lue Store,
Maine.
Window.
a Trade, come
OF
CLOTHING!
LL ON
& CO.,
rices all right. We also carry
shing Goods.
quare Dealing.
OF
erfumery,
yders, etc.
ONERY.
Mixed Paints.
HE LOWEST.
the 11th,
with a complete
GOODS.
Glasses, French Reading
gnifiers, Mineral Loupes,
n Lenses, Graphoscopes,
rometers, Thermometers,
all OPTICAL Goods.
ful examination of the eye
or no pay. Respectfully
E,
Norway, Maine.
for the Custom
rtment.
STORE,
Maine.
Millinery!
OF
shings!
. A nice assortment
tly on hand.
Y,
Norway, Maine.
mps!
rtment ever in town. We
re PANIC PRICES.
$1.33 per Dozen.
and Glass Ware.
ffles, Revolvers,
KES, Etc.,
m. We want you to have
rfully,
NELL,
Norway.
RANGES
ents.
Range
finish, and fine casting.
having a large sale.
Stoves, for wood or coal.
s low as the lowest
ity.
St., Norway.
VED!
nels,
Shades,
Yard.
ELCH,
Norway, Me.

BACK NUMBERS OF THE STORY Furnished to New Subscribers.

You are Invited to Send us the Local News.

Oxford County Advertiser.

Subscription Rates.

2 months, 25 cents.	8 months, $1.00.
3 months, 38 cents.	10 months, $1.25.
4 months, 50 cents.	12 months, $1.50.
6 months, 75 cents.	16 months, $2.00.

CASH IN ADVANCE.

Address Advertiser, Norway, Me.

NUMBER 41. OCTOBER 13, 1893, NORWAY AND SOUTH PARIS, MAINE. VOLUME XXIV.

BUSINESS SPECIALS.

Under this head business notices will be inserted for 10 cents per line each insertion.

A pair of iron bowed spectacles was found on Maine street by Wm. C. Cole. The owner can have them by calling at this office.

You always find good goods at a bargain at Oxford County Shoe Store.

Guns and rifles for sale, or to let by day or week, at Hamlin & Bicknell's.

C. N. Tubbs & Co., are selling 6 pounds best Carolina rice, for 25 cts., six pounds rolled avena for 25 cts. They are also prepaired to make wholesale prices on flour to parties wishing to sell again.

Call at J. W. Swan & Co's and see their new line of neck wear.

This fall our assortment of footwear is larger and better than ever before, Smiley Shoe Store, opposite Elm House, Norway, Maine.

12 pound Jersey Sweets for 25 cts., 4 qts. Cape Cod cranberries 25 cts., 1 pk. onions 25 cts. at Hamlin & Bicknell's. Their flour suits, is why they are selling so much of it. If you want a good one try it.

When looking for winter goods in boots and shoes, go to Oxford County Shoe Store.

Jennie Saddington, will return Monday, to take charge of her millinery business.

Fred L. Farwell has just set up a new vulcanizer for making rubber stamps, also added about 20 fonts of type. He says orders can now be shipped next day after the order arrives. He invites you to call or write for circulars and prices at 23 R. R. Street, Bethel, Me.

NORWAY AND VICINITY.

Harry Lane has received a very handsome parrot from a friend in Portland.

Mr. and Mrs. Julian Brown are spending the week in Boston.

Mrs. Jennie N. Cook leaves Monday morning for Gainesville, Fla., via Savannah.

We want to do your job printing. Always glad to quote you prices and to show samples.

Mrs. Ella Cummings and daughter Iva, left Tuesday for South Framinghan, Mass., where Mr. Cummings has a position in a shoe shop.

The thunder storm Monday afternoon was a big one while it lasted, although it was of short duration. The wind blew a gale and it looked at one time as though some of the large trees would come down but no damage has been reported.

George Gustin, of Saccarappa, has had a tent on the lot between Hemmingway's blacksmith shop and Mr. Allen's house and had on exhibition a four and a half months old calf with two mouths, one a dog's the other a calves', with a nose for each. The animal can eat with either mouth, and is a great curiosity.

Two of Norway's citizens who visited the World's Fair recently, traveled all day Sunday until about 3 o'clock, p. m., when they found themselves at Toronto, on the shore of lake Ontario, tired to death, but anxious to cross over by steamer to Lewiston. Upon making inquiry they found that no boat would leave for the American shore until 7.30 o'clock Monday morning. They soon found their way to King George Hotel and in five minutes were sound asleep. At 5.45 o'clock the more vigilant of the two travelers awoke and made the alarming discovery that but 45 minutes would elapse before the hour of departure. Their tickets were hastily arranged, hotel bills paid, and they hurried off to the steamboat landing. The ticket offices were closed and no steamer about to depart. The sun was up and promised a delightful day. It was not long however before they learned a wonderful thing—the sun was in the west not in the east.

Jasper Fuller has returned from his visit to the World's fair.

Mrs. Florence Faunce, of South Boston, is visiting in town for a few days.

C. S. Akers and wife, and Della Noyes left Wednesday afternoon, for a visit to the World's fair.

Failure to attend the interscholastic tournament at the fair grounds Saturday afternoon means the loss of seeing the best athletes in Oxford county.

The dance held by the Sons of Veterans at Ryerson hall last Friday evening was a most successful affair, fully 75 couples being present.

It is a matter of genuine regret that Mrs. Kimball is to be heard but two Sundays more in the lower church choir. By special request she will on next Sunday sing "The Holy City," which has given so much pleasure to those so fortunate as to hear her rendering of that fine selection.

H. M. Stearns and wife of San Francisco, Cal., have been the guests of Mr. Stearns' sister, Mrs. Geo. F. Jones, for the past few days. On their way to Norway, they visited the World's fair and later spent a few days in Lovell, Me. In thirteen days they have traveled something like 3000 miles.

T. F. Cronan, of Orange, Mass., spent Sunday in town. During the day he in company with two other persons, climbed to the top of Pike hill, and surveyed the country with field glasses. He pronounced himself as being greatly pleased with the scenery in this section of New England.

The ADVERTISER acknowledges the receipt of the Groveton Enterprize, which has just entered the journalistic field, under the management of A. D. Ellingwood of Groveton, and Reuben K. Eastman, formerly of the ADVERTISER office, and well-known to Norway people. Mr. Eastman will have charge of all the job work, he being an expert in that line of the trade. Our congratulations are extended to the new firm, and we trust they will be successful in their new venture.

The concert at the Congregationalist church next Monday evening will be given by the following talent: Æolian male quartette of Lewiston, which includes A. R. Prince, first tenor; F. F. Scruton, barytone; George W. Horne, second tenor; H. E. Teel, basso. They will be assisted by Maud Mayo, elocutionist; Lew Keyes, banjoist, George W. Horne, tenor soloist, and Mrs. Herman L. Horne, accompanist. This is certainly first class talent, and cannot fail to please the public. Sale of tickets commence at Smiley's shoe store, this (Friday) afternoon, at 4 p. m., and the music loving people of Norway and vicinity should not fail to secure one and attend this concert.

The Kickapoo Indain Medicine company opened an engagement at Norway opera house Tuesday evening. As the admission was free the house was completely filled. Dr. C. E. Frank talked to the audience on the origin of diseases in the stomach, which was not given in the usual blood-curdling manner, but in plain language easily understood by all. There was also an entertainment, several theatrical people being with the company for the purpose of furnishing amusement. Prof. Frank Gordon, one of the best magacians and ventriloquists, and who also has some perfectly trained dogs, is the mainstay of the company, and on the stage he is assisted by Mrs. Gordon, sericomic artist, Master James Gordon, the child dancer, Neal Callahan, Irish comedy, and Harry Frank, scenic artist, who also has charge of the advertising. On the opening night they gave a most interesting entertainment, which is free with the exception of two nights in the week. As the Kickapoo medicines are well-known to Norway people, mention of their curative powers are not necessary at this time.

"It Takes the Cake."

This cake in every package of Vorine WASHING POWDER

MOUNT HOREB CASTILE ABSOLUTELY PURE OLIVE OIL

Every package of Vorine that has left our factory since April 1, 1893, has had in it this cake of delightful Olive Oil Toilet Soap. If you want to see what a splendid cake of soap it is, send us four 2-cent stamps, and you can have it by return mail, but we prefer that you buy a package of VORINE from your grocer, and get the soap FREE. The J. E. Williams Co., Glastonbury, Ct., Box M.

HAMLIN & BICKNELL,

Are Always to the Front With BARGAINS!

Twelve pounds Jersey Sweet Potatoes for.....25 cents.
One peck Cape Cod Cranberries for.....50 cents.
One peck New Onions for.....25 cents.
Six pounds of the best Tapioca for.....25 cents.

These are the BEST GOODS on the market, and LOWEST PRICES.

Lamps, Crockery and Glass Ware,

at prices that mean quick sales. ☞Guns and Rifles for sale and to let.

Respectfully,

HAMLIN & BICKNELL,

185 Main St., - - - - Norway.

P. S.—Flour we will sell you as cheap as any one and warrant every barrel.

MILLINERY!

In the great variety there are styles and prices to suit you all. ☞ A Complete line of Fancy Goods and Ladies' Furnishings, CONSTANTLY ON HAND.

Thanking my many customers for their liberal patronage of last season, I remain Yours truly,

M. P. LIBBY,

(Successor to G. M. Packard.)

113 Main St., - - Norway, Me.

SPECIAL BARGAINS!

FOR ONE WEEK,

COMMENCING

Monday, October 16th!

BARGAIN 1.

One lot Foster 5 Hook Glace Kid Gloves, all sizes and colors; all perfect, at 79c. per pair, worth $1.00.

BARGAIN 2.

One lot 4 Button Swede Kid Gloves at 63c., wort 89 cents.

BARGAIN 3.

One lot Fancy Ribbon, Nos. 5 & 16, all colors, very cheap, at 5c. per yd.

BARGAIN 4.

One lot Turkey Red Table Damask, perfectly fast colors, at 19c. per yard, very cheap at 25c.

It will pay you to be among the first customers while the assortment is complete.

Yours respectfully,

NOYES & ANDREWS,

Norway, - - - - - Maine.

Please Remember our Cloaks for Ladies and Children are all Bargains.

Old papers for sale at this office. Just the thing to put under carpets.

Charles Bartlett and Walter Tucker are in Boston this week.

Chas. Lord, Canadian express agent here, is on a week's vacation.

H. S. Pingree of North Paris has removed to this village.

Mrs. M. A. Oxnard, Elsie Favor and Henry Favor, have returned from a most enjoyable trip to the World's fair.

Charles Tubbs of Auburn, fomerly of Norway, has been visiting in town the past week.

Josiah W. Richardson commenced his duties this week as mail carrier between this village and North Norway.

Subscribers should not fail to read the article "Does Advertising Pay," on the fourth page.

On account of the storm Saturday the literary contest at the Grange was postponed to Saturday, Oct. 21st.

J. Waldo Nash is to occupy the upstairs tenement in Mrs. A. P. Greenleaf's house on Main street.

A. G. McCrellis is cutting bushes and pulling stumps out of the meadow land north of the village.

The condition of Charles S. Penley, who was kicked by a horse Saturday, is pronounced critical.

F. H. Lovering and son Chester from West Medford, Mass., visited in town this week.

Lew Keyes is the finest banjoist in New England. Do not fail to hear him at the Congʼl church, Monday, Oct. 16.

John Cullinerr is erecting a house on the road between Rustfield cemetery and the tannery brook.

A most enjoyable party was given by Mr. and Mrs. James Pledge Monday evening, to a few friends.

The W. C. T. U. will meet with Mrs. Margie Favor on Cottage St. next Wednesday at 3 p. m.

The legal fraternity or this place are absent this week, looking after business on the Hill.

The officers of the Norway Public Library this week sent away an order for 200 new books.

Philip Bradbury of Norway Lake has moved into Mrs. S. P. Kelley tenement on Paris Street.

Nearly all the men of leisure of this town went to North Waterford to attend the fair Thursday.

Wilbur S. Grant of Beverly, Mass., is spending a short vacation with his mother, Mrs. Jas. Grant.

Plans are being made for a fair and bazaar by the members of the Grand Army and Woman's Relief Corps this winter.

Rev. J. H. Roberts and Miss Kate Pingree attended the Sunday-school Convention at Auburn, as delegates from the Methodist church.

W. S. Orne, who has been working in Sampson's barber shop during Mr. Sampson's absence on his vacation, returned to his home in Portland, last Monday.

Rev. B. S. Rideout, of the Congregational church of this village and Rev. R. J. Haughton of South Paris, exchanged pulpits last Sunday.

The game between the Norway and North Norway ball teams did not take place Saturday as announced, owing to wet grounds.

Nelson Russell, fomerly a boarding house keeper on Danforth St., but who is now situated in Massachusetts, has been visiting in town the past week.

John Cole saw a bear by the side of the road coming from Buckfield to Norway the other night. The bear was seen on the old road near the town house.

Dr. H. P. Jones has returned to Boston Dental College. His position is filled by Dr. G. B. Croxford of Lewiston.

The Norway Grange will celebrate the anniversary of its organization Tuesday, Oct. 24, with an all day meeting and display of farm products.

Get your seats for the concert, Monday evening next reserved at Smiley's shoe store, beginning at 4 o'clock p. m., Friday.

Norseworthy's Orchestra played at Casco Wednesday night of this week, at North Waterford on Thursday, and Friday night they go to Sumner.

I. W. Andrews, our South Woodstock correspondent, called in the office Thursday morning to see what he propose, so he said, of cuffing the editor's ears and telling him to be a good boy.

A smart boy of about 18 years can find employment in the office of the Portland Pipe Co. and work his board and go to school. Why not write them and look the matter up.

Lillian Bicknell, of Lynn, Mass., formerly of Norway, is spending a two weeks' vacation with her mother, who for a long time has been the efficient cook at the Beal's.

T. P. Richardson, M. W. Simpson, A. H. Williamson, S. N. Back, Charles Crosby, Charles Bonney, Lewis Weston and the editor took in the races at Rigby one day last week.

Mr. Dyer, of Westbrook, is in town canvassing for "Memories of the New West," an elegantly gotten up book, setting forth all the interesting things of that part of the United States.

The attendance at the Universalist church in Portland was unusually large, and Rev. M. Hooper's sermon touching on church work, was listened to attentively.

If the weather is pleasant next Sunday morning, Rev. B. S. Rideout will deliver a sermon to young men. All young men of the community are invited to attend.

The store which was recently occupied by James Tuell as a meat market, has been leased to Daniel Neo of Morrisville, Vt., who has opened a pop corn manufactory, where he will dispose of fresh made corn balls and hot pop corn. Later on he will add oysters and temperance drinks.

S. A. Stevens, whose card as civil engineer and surveyor appears in another column, has had many years experience and thoroughly knows his business. He uses a transit and level on engineering work and a solar compass on re-tracing old lines. He makes a specialty in re-tracing lines and has done considerable work by order of the courts.

Lecture at M. E. Church Tuesday evening, Oct. 17th, by Rev. W. N. Richardson of Worcester, Mass. Subject, "Choosing a Wife." Mr. Richardson comes highly recommended as a lecturer, and this is his most pleasing subject. This lecture has been given six times in Lynn and called for the seventh. The proceeds are to help replenish the Sunday-school library. The lecture will commence at 7.30.

Several of the hoodlums who are in the habit of disturbing every public gathering in Norway opera house, mention of which was made by us last week, were in line again Tuesday night and commenced their usual ceremony of "catcalling," whistling and pounding. Shortly after the curtain went up Dr. Frank promptly called the fellows down. It is needless to say that there has been no disturbance since, and ladies are assured that if they attend they will not be insulted by the rowdies.

The Lewiston Journal speaking of the talent engaged for Monday evening at the Congregationalist church, says: The Æolian quartette of Lewiston, that most responsible and artistic male quartette, one of the stand-bys, so to speak, of all musical necessities in this vicinity and already widely known all over Maine, now announce that it has re-organized. C. W. Dexter, for many years second tenor, retiring and George W. Horne, the well-known tenor of the High street Congregationalist church in Auburn, and instructor of vocal music at the Maine Conservatory of Music in Lewiston, will succeed Mr. Dexter. We think that Maine today has no better tenor voice than Mr. Horne's. He brings great enthusiam, a wide musical culture, the fruits of study with the best teachers, and a fine physique and personality to the organization, and he will be a most excellent card, to speak professionally, as a soloist Mr. Horne's recent work has been a continual surprise day by day in its excellence, and his voice is of peculiar purity, sweetness and strength. No wonder the Æolians are singing "jubilants."

C. B. Rawson of Bryant's Pond was in town this week.

Nora Cragin has recovered from her illness and returned to her school.

Thirty tickets were sold at the Norway station Monday, to those going on the excursion to Boston.

Rev. B. S. Rideout and Mrs. Simeom Drake are in attendance at the Sunday School convention at Auburn this week.

E. E. Millett has moved his shoe store into the addition of the variety store building.

Charles F. Boody, foreman of the finishing room at the shoe shop, has returned from a two week's visit at his home in Brockton, Mass.

It is reported that Mrs. May Woodsum of Portsmouth, N. H., has sued the Portsmouth shoe company for $10,000 for causing the death of her husband by being scalded, last July.

Billy Emery, formerly with Gorman's minstrels, joined the Kickapoo medicine company Wednesday night, and created a favorable impression in his black face specialties.

Elmer Abbott has severed his connection with the clothing house of J. W. Swan & Co., and will shortly go to New York, where he is to enter Eastman's Business college. His place has been taken by Bert Sanborn.

Maud Mayo, elocutionist, is a graduate of the Boston School of Oratory. She has been a third and painstaking student and her efforts have been attended with marked success. She will be heard in the Æolian concert, Monday evening, Oct. 16, at Congʼl church.

The portrait on our suplement last week was that of Asa Garland better known as uncle Ass one of the oldest conductors on the Grand Trunk Railway. It was a good likeness of him as he says "all n-h-o-a-r-d" and gives the signal to the engineer to start.

A party hired a team of John M. Cummings one day last week to go to East Stoneham. On their return trip, which was made in about one-half the usual time, the horse was taken ill, and had hardly been put into the stable when it died. Over driving and colic was the cause of death.

A full and complete report of the Interscholastic tournament, together with the names of the winners, their time, previous time made, and records broken, will appear next week in the ADVERTISER. All the contestants and their friends will want a copy, or the paper will be sent to you four months for 50 cents.

The ladies of the Universalist Society, will hold their first circle for the season, Tuesday of next week. There will be work in the afternoon. Supper at 6 30, promptly, and in the evening. Dance and supper 25 cents; dance or supper 15 cents; circle members bringing food 5 cents; circle members not bringing food 15 cents; those not circle members bringing food 25 cents.

We have a basket of apples raised by Josiah Stone of the Porter District, South Paris. They are Baldwins and splendid ones too. Mr. Stone raised 80 barrels first and seconds and they are Baldwins, Greenings and Russes. He will find undoubtedly a ready sale for them as apples are scarce and bring a good price this year. Many thanks for the apples.

George B. Dwinal, a resident on the outskirts of Norway, near Oxford, dropped dead Wednesday morning of last week. He arose about four o'clock and complained of not feeling well, and his wife went into another room for some remedies, but when she returned he was found lying on the floor unconscious, and expired before a physician could be summoned. He leaves a widow and two sons.

MILLETTVILLE—A. J. & F. L. Millett, have put in a silo.

Laura Reed and her sister, Mrs. Hill, are at the old homestead.

N. W. Millett has bought two thoroughbred Durham's of R. & C. D. Waugh, Starks.

A. F. Jackson and wife visited in Andover recently.

C. F. Millett is having his house painted.

Trowbridge Crooker is at work on the new road.

School has commenced in Dist. No. 10.

J. H. Millett is attending court on the Hill this week.

FRYEBURG.

H. H. Burnham, our jeweler and optician, was quite badly bitten in the arm last week by Mr. Post's large St. Bernard dog. Mr. B. went to the house to deliver goods and in going from the house the dog was in the walk and made a spring for his throat but he warded him off with his arm and was twice bitten. Mrs. Post came the rescue and succeeded in getting the dog away. Mr. Post had the dog shot. He said he came near biting a lady a while ago but he thought he was at play. Dr. C. W. Towle dressed the wound and said there was no danger as the dog was not mad.

PARIS HILL.

Rev. Gideon Mayo of Blue Hill a former pastor of the Baptist church, in this place, called on friends last week.

Aaron Mason, of Kezar Falls, is visiting at Mrs. Mason's.

W. P. Abbott, wife and child, are stopping at B. W. Farrar's.

W. F. Lamb of Portland, is visiting at L. B. Merrill's.

Mrs. Frank Willoughby of Dixfield, is at Albert Austin's.

Mrs. Burgess of Peru, is visiting at Mary Ann Greene's.

Mrs. Lydia Hammond, Mrs. H. D. Hammond and Alice Hammond, have gone to Boston.

NORTH NORWAY.

Geo. Hobbs and family from Boston, are at the old homestead for a few weeks.

Gurney Town from Boston, who has been at Rollin Town's awhile, has now gone to North Andover, Maine.

J. A. Carter and his brother Edd, also Irving Symonds have gone to Mason, for trapping, hunting and fishing purposes, and intend to be gone several weeks.

C. S. Penley had the misfortune to get badly hurt by a horse kicking him last week.

David Morgan, mail carrier, has transferred the route to Josiah Richardson.

Mrs. Edwin Dunn who has been visiting her daughter, Mrs. Lowe, in Medford, Mass., has returned home.

Quite a large gathering at Mrs. Emma Hold's circle last Thursday and a pleasant time was enjoyed by all.

WILSON'S MILLS.

Harvey Bennett, Ziba Durkee, Will Durkee and family of Bethel, have been at Elias Bennett's, to see their sick mother. Mrs. Durkee is gaining.

A. Richardson has gone to the Umbagog lake to cook for a party of sportsmen.

Mrs. Bertha Storey has been to Colebrook, the past week, to see a dentist.

Elmore Bennett of Rumford, has been up, secured a deer and came very near taking a bear.

Ripley & Bean are sawing wood by steam power, at the hotel.

E. S. Bennett has been at work for W. L. Fickett, the past week, hauling lumber.

The logging business is more lively, as several have taken jobs on the Diamond.

HEBRON.

Rev. Mr. Ramsdell of South Paris exchanged with Dr. Crane, Sunday.

The church had an entertainment last week, which brought them in over twenty-five dollars.

H. E. George has contracted to build the grange hall, and has commenced work.

The second lyceum of the term occurred at Sturtevant Hall, Wednesday evening, Oct. 11.

It is a common occurrence to see the students going to Lemuel Gurney's after grapes, which he generously gives them.

A. J. Turner has gone to Norway and Bridgton.

SOUTH PARIS.

Mrs. J. H. Whitman is working at the Hubbard House through Court.

Benton L. Swift is building a new shed.

Mrs. Esther Dicker and son Charlie returned to Auburn last week.

G. A. Jackson, wife and baby, R. H. Gaetz, wife and sister, Ambrose Swift, and children, Geo. Robinson and wife, Mrs. Daniel Swift, Chas. Dudley and wife, F. E. Lovejoy and wife, G. S. Boutelle, and wife attended the fair at Bryant's Pond.

The fire department was called out Friday evening to extinguish a blaze caused by putting ashes in a wooden box at the rear of Mr. Stowe's building. No great damage was done.

Last Saturday, Ethel, the little daughter of Geo. B. Crockett of the Sled Mfg. Co., fell from a scaffold, and striking on a chair, broke one arm and a rib. She is confined to her bed, but hopes are entertained of a speedy recovery.

Mr. and Mrs. Geo. Perham of Bolster's Mills, have moved from that place to this village, where they live in the house with Mrs. Perham's brother, C. A. Record, Principal of Paris Hill Academy.

Rev. Dr. Crane, of Hebron, preached at the Baptist church, Sunday, in exchange with Rev. Mr. Ramsdell. He gave an excellent sermon from the text found in Luke 9:24—"For whosoever shall save his life shall lose it; but whosoever will lose his life for my sake, the same shall save it."

Mr. and Mrs. Geo. B. Pulsifer have returned from a trip to Lewiston, Auburn and Livermore.

A horse belonging to N. D. Bolster & Co., ran away Wednesday, and going down towards the bridge ran into a post by the Congʼl church and was instantly killed. The wagon was not materially injured.

Mr. and Mrs. G. B. Pulsifer are in Boston and Natick this week visiting Mr. P.'s brothers.

In the absence of the pastor, Rev. R. J. Haughton, who has been called to Massachusetts, the pulpit of the 1st Congregationalist church will be supplied on Sunday next by Prof. Thomas L. Angell of Bates College, Lewiston.

The semi-annual meeting of the Oxford Conference, will be held next Tuesday and Wednesday, beginning on Tuesday at ten a. m.

Rev. J. R. Haughn preached a most able sermon on the Congregationalist church, Sunday, in memory of David N. True.

The youngest son of Wallace Lord died very suddenly last week.

People from this place who attended the fair at Bryant's Pond, last week say that the fruit exhibit was far ahead of the county fair. It must have been excellent if that's the case.

Rev. Mr. Wood of Cornish, will lecture at the Methodist church this Thursday evening on "The World's Fair as I saw it." As the speaker comes well recommended the lecture will no doubt be very interesting.

T. S. Barnes has moved into the rent in Frank Taylor's house, which was recently vacated by Rev. R. J. Haughton.

Geo. Wilson, jr., was thrown from a horse last week, but escaped serious injury.

Roger Sumner and family moved to Portland this week.

Herbert C. Ripley of Pauhuska, Okl., a former resident of this town, has been spending a few days with friends.

The attendance at the Methodist church circle, which was held Wednesday of last week, was larger than it had been for some time past.

Rodney Chandler has moved into Mr. Sumner's rent.

Lewis West and family of Boston, have been visiting in town for a few days.

A. G. Jones, W. P. Maxim, F. L. Doble, Ernest Record and Charles Edwards started Tuesday for the World's fair.

Many from here took in the cheap excursion to Boston this week.

The cider mill of G. H. Porter has commenced operations.

May Kramer came from Ossipee, N. H., to see her mother, as she was quite sick at the time they were to move away. Mrs. Kramer is more comfortable.

PORTER DISTRICT. Mrs. Sophia Gordon of Lowell, Mass., formerly of this place, is visiting at Mrs. Louisa Felton's.

Z. E. Stone of Lowell, Mass., has been visiting Mrs. P. M. Holden the past week.

Charlie Johnson of South Paris has purchased a colt of a Mr. Farrar in the Biscoe District.

Otis Rawson, who has been sick with typhoid fever, is now convalescing.

Katie L. Smith of Norway is visiting Mrs. Lousia Felton.

Charles Dwinals, who has been living on the Abigail Buck farm, has moved his family to South Paris village.

Mrs. Chandler Swift and her mother, Mrs. Jane Rawson, have been visiting relatives and friends at South Paris. L.

CORNISH.

Mrs. Richard Warren and daughter return from the World's fair this week. Several more intend to take it in before the close.

A. C. Morrison has just returned from a two week's visit with his brother James and other relatives in Bridgton.

Quite a number from here attended the races at Rigby Park, also the grand concert at City Hall, Portland, Oct. 5th, and returned on a late special train. All reported an'excellent time and are not slow in praising Rigby Park.

Howard Bros. have opened up a clothing and dry and fancy goods store in the building formerly occupied by Files & Boynton and more recently by I. N. Richardson. The gentlemen are too well known at our county fair to need introduction.

The wife of Stephen Cole died very suddenly from heart disease, at her home on the Limerick road, last Monday. Her husband left her preparing apples for pies and when he returned a few minutes later from an errand across the road, he found her dead. The funeral services were held on Wednesday and the interment was at Limington.

Mr. and Mrs. W. H. Nevers returned Wednesday from a two week's visit to friends and relatives in Lynn, Boston, Wakefield and Stoneham.

Most all the clothing shops have closed out the winter work but the new shop, and about one-half the crew is still at work there with about 1000 coats yet to finish. The past season has been a booming one for all, but the outlook for next season is discouraging. About 32,000 garments have been made at the new factory the past year.

Leroy Pike has purchased the entire King estate of the King heirs. The estate consists of large tracts of timber lands, wood land and house lots in and around the village. It is by all odds the largest real estate deal which has taken place in this section for years. He has already sold a portion of it on the north side of the village consisting of fine intervale land and wood lots, to Freeman Pugsley, proprietor of the Lincoln House and is ready to sell all or any part of what remains at a fair price. This will be considered a privilege by many, as the estate while in the hands of the heirs could not be bought for love or money, they being very rich and not caring as to the sale of lots or the development of the place.

C. N. Brackett is having what was the old post-office fixed up and will put in a new line of goods to run in connection with his already large stock.

The Y. P. S. C. E. gave a grand good supper, with ice cream, at Smith & Warren's Hall on the night of the 5th. Fine music by the orchestra. They netted a good sum.

Geo. Cole of Lynn, is making a brief stop at W. H. Nevers. He is a brother of the late Addie M. Cole, and has but just returned from the Fair at Chicago, from whence he was called to attend the funeral of his sister, who died very suddenly at her home in Lynn, of congestion of the lungs. The remains were brought here for funeral and interment, which took place Thursday afternoon, Rev. Mr. King, of the M. E. church, officiating. CORN.

BETHEL.

Crops of all kinds are harvested and farmers have commenced their fall ploughing and putting out their dressing. There are but few apples and small at that. Early planted potatoes are small and few in the hill. Those planted later are first-class, no signs of rot. Fall feed is much better than was expected at one time.

The lumbermen are making preparations for their winter's operations.

Our station agent, M. W. Chandler, and wife will leave next week for the World's Fair. Mr. Chandler has not had a vacation for 13 years, having been in the employ of the Grand Trunk for 23 years.

Rev. Mr. Pickett of the M. E. Church exchanged with Rev. Mr. Mabry of Andover last Sabbath. Mr. Mabry, though some 75 years old, got up Sunday morning and traveled 21 miles, arriving at Bethel at 9.30 a. m., and preached a very interesting sermon. He went to Locke's Mills and held evening services, returning to Bethel to take charge of the evening meeting. Mr. M. possesses much of the spirit and life of Camp-meeting John Allen.

C. M. Wormell and his son-in-law, Mr. Stone from Portland, and G. J. Hapgood have gone to the Lakes fishing and hunting.

T. B. Kendall sold his horse to G. O. Young of Boston for $350.

The Bethel chair factory has been running evenings the past two weeks to fill orders. The prospect for the coming winter is very flattering.

John B. Chapman, one of the selectmen of Bethel, is overseeing the work of putting in a system of sewerage on Main and High streets.

We learn that Mrs. Orrington York of Newry recently went to Portland and had a tumor removed that weighed 52 pounds. At last reports Mrs. York was improving and is now out of danger.

At a special meeting held in the hall Tuesday evening the Woman's Relief Corps was inspected by the State Inspector, Mrs. Howe of Lewiston. After the exercises the members of Brown Post were invited to partake of a steaming bowl of coffee, ice cream and pastry. The hall was well filled with a goodly number of comrades and their wives and a good gathering of sons of veterans, and just a happy time was enjoyed. The following were the exercises: Mrs. Howe spoke for about 30 minutes in a very happy and graceful manner on the subject of the State building, a home for disabled soldiers and their wives. Others present spoke upon the same subject. All seemed to think the soldiers' home would be a grand enterprise and should be passed by the legislature. Skowhegan is now talked of as being the place where the home should be located. Music was furnished during the evening by Miss Gibson and Miss Grover.

Rev. Mr. Fickett of the M. E. church baptized two candidates on Sunday, Sept. 29th, and two on Sunday, Oct. 8th.

Calvin Bisbee has expended several hundred dollars on his lot just east of his house lot and will make of it a small farm. Mr. B. is one of our most successful business men. He runs two well filled stores with the aid of two clerks. He is also making arrangements to build a house on his lot on Clark street. He was the sole building committee of the M. E. Church and the trustees reported he saved the society five hundred dollars by his time given in looking after the work.

Eben Kilburn is doing a good job on his lot on Chapman street by grading up about his house, removing the sand bank south of his house and building a stable. Mr. Kilburn owns some of the finest house lots on Chapman street to be found in the State. Standing in the center of several of his lots one can see into seven towns; Mount Washington can be seen with the naked eye.

The M. E. Society will hold their annual harvest fair on Thursday, Oct. 19th, at Putnam Hall. An antiquarian supper and ice cream will be served. Don't fail to be present to see the fancy articles for sale and partake of the best supper that ever tempted one's appetite.

The pupils of Gould Academy held their Lyceum League Thursday evening, with the following programme: Report of secretary; vocal solo, Florence Carter; Question, Resolved "That a trade or profession is as necessary for a young lady as for a young man"—Aff. Howard Wiley, John Stearns; Neg. Lizzie Grover; recitation, Eva Twaddle; declamation, Chester Swett; paper, Archer Grover and Fannie Carter, editors; singing, chorus. The question for next week will be, Resolved "That intemperance is the chief cause of crime."

Mrs. F. R. Beem and Annie Frye attended the State Universalist Sunday-school Convention at Bangor last week.

Mrs. Annie Gordon and Mary Adams of Gorham, N. H., were the guests of Mrs. Ellen M. Chandler last week.

Judge Foster has fatted the Androscoggin County treasury by nearly $3000 in liquor cases fines during the present term of court.

A large party left here Wednesday to take advantage of the cheap excursion to Boston.

The foundation for the new brick school-house on High street is being put in. The building when completed will cost some $6000.

A Chapman National Bank has been organized in Portland with Cullen C. Chapman president. Mr. Chapman is a Bethel boy, son of the late R. A. Chapman, and a brother-in-law of Judge Foster. A. C. JR.

John W. Merrill recently caught a silver grey coon in a bear trap on A. C. Scribner's interval.

Walter Wight is leveling off a piece of land on the Joseph Twitchell place back of the buildings and he will make it as smooth as a house floor. Mr. Wight is a very energetic, hard working man.

Elmer D. Cole and wife will go to Washington this week to live. They will move a part of their household goods, and order more in Portland to be sent on by boat. Mr. Cole has a good offer to engage in the jewelery business there. He and his brother Fred have dissolved partnership. Mr. Cole regrets the necessity of leaving Bethel, but reverses in business make it necessary. The many friends of his young wife will also regret their departure. Many kind friends in Bethel will wish them success in their new home.

We were permitted to read a letter from the Hastings and Straws of Montana. They have about six thousand sheep and are cutting all the hay they can with a view of wintering everything, as they cannot sell to any advantage. Wool and sheep are a defunct industry, and it is dreary times in the West. They write dismal stories about hard times and say there are forty families near them now helped by the town, who a year ago were prosperous and happy. We in Bethel ought to be thankful for the good and prosperous times here. No hungry workmen here, but good wages and enough to do.

Fred I. Farwell has just set up a new vulcanizer for making rubber stamps, also added about 20 fonts of type. He says orders can now be shipped next day after the order arrives. He invites you to call or write for circulars and prices, at 23 R. R. street.

Twenty-eight persons went from Bethel Wednesday on the excursion train to Boston.

C. E. Benson has empty flour barrels for sale.

L. T. Barker has a beautiful pink hydrangea with ten clusters of flowers, some of which are nearly one foot in diameter.

Married at West Bethel, Oct. 2, by Rev. Israel Jordan, Charles S. Stubbs of Medford, Mass., and Margaret L. Libby, daughter of Moses and Esther Libby of West Bethel.

E. H. Young is doing a smart business in his harness shop. He has on hand a fine assortment of blankets and fur robes and sells his goods at low prices.

Engineer James O. Tenney of Gorham, N. H., celebrated his twenty-fifth marriage anniversary Wednesday evening, Oct. 11th. He was married in Upton to a daughter of Sewell Pratt by J. G. Rich, esq.

John Holt died in the Insane Asylum Saturday, Oct. 7th, aged 51 years. He leaves a wife and two daughters. His remains were brought to Bethel and buried in Woodland Cemetery.

The mails will close at Bethel post-office as follows: Down train, going east, early morning, 9 p. m. evening before; late morning train, 9:15 a. m. Afternoon express, 3:15 p. m. Up trains, going west, 9:50 a. m., 4:15 p. m. Morning mail open at 7 a. m.

Ceylon Rowe has returned from Boston and is now opening one of the largest assortments of dry goods, ladies, misses and children's cloaks and dress goods, together with clothing, hats, and gents' furnishing goods he has ever had. This means a good deal as Mr. Rowe is noted for having the largest stock of goods to be found in a country store.

HEATH'S CORNER—Mr. Nelson Mills has a very bad cold but he keeps busy all the time, he is a great worker.

Charles Murphy went through this vicinity last week.

Bessie Charles is some better at this writing.

Charles Carter who has been visiting in this vicinity for some time, expects to return to his home in Augusta soon.

Sewing circle meets this week Wednesday, with Mrs Richmond.

WEST SUMNER.

Marilla Cummings commenced her school in the Alder, or under the mountain Dist. Oct. 9.

O. G. Chandler, wife and son, have gone to Auburn, to see his son, Elton Chandler. They will be gone the most of this week.

Genie Keene has been stopping a while with her mother, Mrs. E. W. Field, since her return from the World's fair.

Frederick Farrar has been pretty sick threatened with typhoid fever, but is much better. His daughter and son, Leroy have been very poorly too.

James A. Tuell and wife are visiting at H. O. Tuell's and George A. Chandler's.

F. G. Doble's cow presented him with a pair of twin heifer calves, Oct. 8th. They are red and look just alike.

As John E. Berry was returning home, Oct. 3, one of his wagon wheels came off, throwing him out and hurting him quite badly.

Al. Andrews and wife from South Woodstock, were at Calvin Harding's, last Sunday.

Effie Murch is at her mother's for a few days.

Mrs. Solomon Doble, from South Paris, was at F. R. Barrett's, Oct. 8.

Mr. and Mrs. Geo. Bisbee have been sick with bad colds.

H. A. Proctor is painting for Urias Bonney.

The Universalist circles commenced Friday evening, Oct. 6, in the vestry. There was quite a gathering. The next will be Friday evening Oct. 20.

T. F. Swift has bought a yoke of oxen.

Mr. and Mrs. Gardner returned from their visit to Chesterville, last Tuesday.

Monday afternoon we had a smart shower of rain, hail, thunder and lightning accompanied with a strong wind, which blew all night and until Tuesday noon.

REPORT

Of the condition of the NORWAY NATIONAL BANK (No. 1936

THE KISS OF GOLD.

By KATE JORDAN.

[Copyright, 1893, by J. B. Lippincott Company and published by special arrangement with them.]

"I didn't hear you come in," Virginia answered, her voice sounding thick and far away in her own ears.

She half stooped to draw back the piece of satin on which a bunch of daisies was still wet. He caught her hand and with gentle fingers that brooked no resistance took the thing away and placed it out of her reach.

"Dear little hand!" and his voice was heavy with love, "dear, faithful little hand!—Let it rest awhile here, Virginia."

The girl shivered as one does who rushes from a cold vault into the sunlight.

"Look at me!" she heard him saying in a half suppressed voice of intense exultation. "I am the happiest fellow in New York. You told me you believed in me. You told me that, O, Virginia, by the work I have done I will win me! And you were right. I have succeeded. My last play was accepted and by the man who rejected all the others."

A boyish laugh of pure delight left his lips, and he sank on his knees beside her.

"I'd like to set all the bells in the chapel pealing, call out the fellows and tell them the exchange was not so bad after all. 'Not so bad, eh, Virginia?' he asked, thinking how lovely were the velvety deeps of her eyes.

"It is so sudden, so strange. But, oh, there is such gladness and light in my heart for you, Tom! Tell me more, tell me all about it."

He leaned closer. She felt his hand upon her shoulder. His mouth, in its lithe, boyish curves, was very near her own.

"There is something else I must tell you first," he said slowly.

In that long, sultry look she knew all. Her pulses quickened, a fire grew in her heart. He loved her, then? Oh, he did, he did!

Their faces were so close there was a resistless impulse, a moment of confused, delirious joy, and their lips clung in a kiss that drew Virginia's heart with it.

Tom's lids fell heavily. He was very white. A great sigh came from his lips:

"Virginia!"

But the door opened. Tom had scarcely time to stand up before her father came in, followed by a boy with a package.

The old man was aglow with pleasurable excitement. He closed the door after the messenger, crossed the room in his graceful, stately way and shook hands with Tom.

"I have had a pleasant day," he said briskly. "Such a delightful coincidence! What would life be without the unexpected? Have you ever thought of that, Tom?"

"I am thinking of it now, sir," and he exchanged a fleeting glance of arch meaning with Virginia. "But I differ with you slightly. The unexpected can prove—well, at some moments—an out and out nuisance."

"When it's of an unpleasant nature, yes, of course—my slippers, Virginia—thank you, my dear—but when it carries you back to a pleasant time and surrounds you with happy memories—ah, then!"

"Tell me about it, dad," said Virginia as she leaned over him.

Her face was glorified. She looked with naive tenderness straight at Tom as she spoke—looked until her eyes fell under the fire in his.

"It happened this way," and Mr. Kent ambled drowsily on, ignorant that the splendor of youth and love was eddying in warm glances around his frosty head. "I had just cashed my check and was walking up Broadway. As I came near Bond street I chanced to look up and saw an auctioneer's flag over a dim shop in a basement. I went down. The place was packed, the bidding was brisk. Piece of quaint pottery went for a song, old miniatures, shawls and rugs. I went nearer. Ah, how I longed for money, money, money!"

He paused, and Virginia gave an uneasy glance at the package.

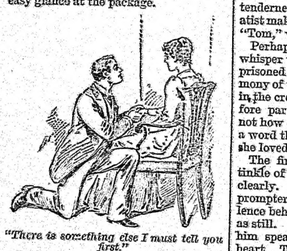

"There is something else I must tell you first."

"But you didn't buy any of those lovely, useless things?" she interposed in a whisper. "You didn't, surely, dad? You know the quarter's rent"——

"Never mind the quarter's rent, Virginia. You always will drag in these purely private matters before our guests."

With a delicate impatience he moved to the stove and held out his white hands to the warmth.

"Where was I when you interrupted me? Ah," and he took off his glasses, lightly flicking his coat sleeve with them, "I remember, I controlled myself. I bought nothing until I saw a gem that almost made me give a cry of recognition. Against the red cloth in the lamplight and dust stood a piece of statuary that I parted with in an evil day long ago." He looked at both his listeners with a dim smile, and his voice became retrospective. "How it recalled the bright spring morning I picked it up in Paris! Ah, dear me! I commenced bidding for it.

"At last only one voice was heard competing with me. The owner of it peered at me through the crowd. I peered at him. Who was it but the son of a dear old friend! Ah, it was a sight to see him look at me only half convinced. 'Is your name Kent?' 'It is, and you are Richard Monklow,' I answered. Well, he withdrew, and the bust became mine. I spent the rest of the day with him. We lunched at Delmonico's, played a game of poker in his rooms afterward. Ah, he's a fine fellow, this Lieutenant Monklow. He just left the navy to inherit a great fortune. Oh, what a life he has had! Teeming with adventure, with experience. Lucky dog! But open the packages, Tom, and see 'The Master.' It cost me $60 to regain it. What matter? It is worth hundreds."

In a moment Tom had the wrappings off, and the bust was placed on a little stand. The head and shoulders of a girl gleamed whitely in marble. She was represented laughing with unrestrained gaysby, her eyes half closed from sheer weariness of so much mirth, her curling mouth with its range of little teeth just showing above the small mask that one daintily curved hand had pulled down in a capricious moment.

A lovely thing, indeed, but sadly out of place in that poor room. It seemed strange to Virginia that her father did not recognize the singular unfitness.

The girl was laughing at them all! And to have spent $60 for it! Oh, it was wanton, cruel!

"Touch it reverently, Virginia; it belongs to my past," signed Mr. Kent.

"But, father dear, how—how could you do it?" she burst out with uncontrollable reproach. "Sixty dollars, and so many things needed here!"

Tom saw the old man's eyes flash, as he straightened himself from the waist:

"That will do, my dear. I do not see that we lack any of the plain comforts—which, alas! are all I can at present provide—and if I choose to add a luxurious trifle, something associated with the dear dead days, I will not," he said in a clear, studied voice—"I will not be interfered with by Now, if you please, my child, we'll say no more about it. Whenever you want to talk over household matters with me, I am always at your service—in private."

Nothing more was said, and the bust was placed near the melodeon. But Virginia could not bear to look at it. Poverty was biting, their needs urgent and debt abhorrent to her. How many panels she would have to strain her eyes over before half of $60 was earned. A burning mist fell over her sight. She looked up and met Tom's compassionate eyes. They counseled her to be patient. Ah, what did these small briers matter since he loved her?

There lay her hope, her refuge.

CHAPTER V.

"I don't know," and Mr. Plunket sat back thoughtfully crossing his legs, "but it seems to me that strong speech of Lemaire's coming so closely upon Miriam's denunciation takes the ginger out of Miss Stone's lines. Tone that down, Murray, or hold it back a bit."

The rehearsal of "The World's Way" was on. Raw gaslight flooded the stage and showed the auditorium beyond, a shadowy pit that echoed every word. Tom stood near the manager, the prompt-book in his hand, interlining it with new suggestions for stage business and sometimes altering a line to be more effective.

He was accustomed to the theatre by this time. For two weeks he had been coming and going, spending much of his time among scene painters and holding long interviews with the manager. He no longer felt resentful at hearing the text slurred at rehearsals and only the cues given with distinctness. He was accustomed to seeing the players go through the "business" like automatons, and climaxes his heart had stood still in creating arranged with mechanical exactness.

The skeleton of the players' craft—without the simulated passion and humor—the hardship and disillusion, were all familiar now.

The days were too short for all he found to do, and sometimes it was past midnight before he thought of returning to Chelsea square.

The interrupted avowal of his love to Virginia had not been finished. But in a vague, happy way she understood that even that must remain abeyant to the success of his play.

Oftimes the thought that it might fail gave him a soul sickness that imbittered his food and kept sleep away. It was not enough to hear it praised and feel its reality himself. The final verdict must come from the crowd, the vague mass called the public, depending upon its mood. What this would be who could foretell? He heard on every hand of plays teeming with promise that had gone down like ships at sea with flags flying and cargoes of gems on board, of others of only doubtful value that had made fortunes and established reputations.

Doubt left him no peace, and the first night of "The World's Way" found him with every sense quivering and alert. Behind the scenes the air was freighted with fever. Everybody was whispering, peeping, speculating except Tom, and he leaned against one of the wings waiting. He could do no more. Opalline gleams of excitement flickered in his eyes, nervous tremors ran through his blood, and behind an easy smile his teeth were clinched. He could not breathe freely until the first act was over.

Five minutes before the curtain went up he peeped over the gasman's shoulder and looked eagerly at the upper right hand box. He saw Mr. Kent first, standing well in front leisurely surveying the house through an opera glass as familiarly as if boxes on first nights were quite everyday matters.

A little more in shadow sat Virginia. Tom scarcely knew her in the new gray gown and the feathered hat with bent rim. How pretty she was! Happiness was a tonic that had softened every curve of her face. Her eyes, dilated to a starry radiance, rested dreamily on the still undrawn curtain. Her cheeks were a burning pink.

A tenderness swept over his heart, and the thought of all she was to him rose triumphant above every other feeling. Was it not good to know that one in that crowded house was thinking with tenderness of him, not as the new dramatist making a bid for fame, but just as "Tom," whose every hope was at stake?

Perhaps as they went home he might whisper those three words that hold imprisoned in their small circle the harmony of the world. He might tell her in the crowded car, or for a moment before parting in the hall. It mattered not how or where if only he received in a word the assurance of the belief that she loved him.

The first few moments following the tinkle of the bell he never remembered clearly. Save for the rustle of the prompter's book there was absolute silence behind the scenes. The house was as still. On the hush voices swept to him speaking the words he knew by heart. The music commenced faintly like the distant sob of waves—a swaying melody painful and sweet. Tom dared to lift his eyes and watch the scene; then by degrees the painful sense of trepidation left him, for this was the pregnant action he had dreamed of. These were the words fire laden, scorching, living—the passion that had put on the garb of reality—the humor, sweet, surprising and irresistible. Sometimes a gust of laughter swept over the house, intermittent applause that showed critical appreciation, or dead, absorbed silences.

But when the curtain fell a sound like a thunderbolt leaped across the footlights and made the scenery quake. It sank only to revive again, its clamor swelling like a storm at its culmination. Ah, then he seemed lifted up. The sound made him sick with delight. His hour had struck.

The players stood around him, a flushed, triumphant group.

"It's a go."

"A hit."

"Went swimmingly. Every line told. I never played to a warmer house."

Words like these and the persistent applause followed him down the narrow passage to the stress. He wanted to feel alone for a little while the rapture of triumph. They lied who said that hope was a fallacy, life a failure. The world had widened and grown so fair. The years teemed with rosy possibilities, mystic, beckoning. His heart was full with a rush of joy.

It seemed to him there never was a fairer night than this, which marked the first important ascent in his life. Frost glittered on the square pavements like pale dust. The rays of the moon blanched window panes into squares of pearl and sketched the outlines of chimneys and doorposts in fanciful black angles.

As he strode along his blood tingled in the seductive confusion of a dream where passion and triumph walked hand in hand. Virginia—he loved her so! She was so necessary to him. He would make up for all she suffered now. Ah, would he not? It would be sweet to lavish upon her the dainties and elegancies that all women love. She should have done with pinching and worry in that happy time.

Wonderful visions these, which Tom saw revealed in the moonlight. Stainless, they buoyed his spirit and beckoned him on.

When he reached the theater, the second act was over. He felt a little tired, and his breath came fast, yet in his exaltation he was scarcely conscious of having walked.

At the box office the manager stood chatting with some friends. A low, thick laugh gurgled from his lips; his face was radiant. Everything about him told of a crowded house and big box office receipts. He saw Tom and beckoned to him.

"Silly, are you?" he asked, with a rollicking wag of his head, an expanding wave of his white hands.

He was a large man, red faced, pale haired, one who had always a genuine welcome for himself, and whose every action was climatic. If he were only

[To be continued.]

Does Advertising Pay?

It is sometimes wondered at and the subject is ever discussed if after all, it is the starring, blatant advertisement with its foolish wit and its vulgar assiduity that is commercially the most successful.

One cannot estimate such things very exactly, but it seems fair to suppose that an advertisement, to be as telling as possible, should be conspicuous, it is true, and neatly put, yet at the same time plainly and soberly expressed. However the advertiser pays his money, and he presumably best knows what will take and what not. Anyhow, the problem is a pretty one. Some people, of course read advertisements to flee the advertisers; they take pride to themselves in buying of the man whom the newspapers make the butt of so many jokes—the man who dosen't advertise, and who is popularly supposed to pass his old age in the poor house. But such "contrary" people—to use Mother Goose's word—are not very common.

The greater part of mankind are apt to do pretty much as they are told to do.

So, when Smith comes out with a placard telling of the superior virtues of his hot pressed, triple distilled oatmeal, the reader of that placard is pretty likely to buy Smith's wares, unless his mind gets confused on the way to the corner grocery by seeing the peculiar advantages of Jones' breakfast cereal set forth in alluring black and yellow. In that case the grocer will cheerfully assume all responsibility and may mould the customer like wax.

No one would like to see advertising made a felony. What sort or a sheet would a newspaper be without advertising? It would certainly not make its owners very wealthy, nor would they deserve wealth, for, as near as it can be reckoned, one-third of the convenience and of the entertainment afforded in having a daily or weekly newspaper lies in its advertising columns. To peruse the dime museum advertisements that are printed, is like reading an up to date extract of some Wild West edition of the Arabian Nights, and in humbler corners of the paper there lurk five line ads. that shine with humor as good as caricature in "Prince Pro Tem," like "Strong boy wanted to open oysters. Must live with parent and furnish recommendations."

But how can a self respecting man buy at a store whose chief claim to notice, is the proprietor's name is upside down on the sign over the door? Or have dealings with a dentist who puts outside the street entrance of his building a glass case exhibiting six sets of false teeth, gums and all, arranged against a background of crimson plush, the whole lighted by an incandescent lamp, inside the case itself.

So far as it can be seen the most ineffectual way to advertise is to dress a man in some outlandish manner, and send him out conspicuously leaving your advertisement about his person, to walk up and down the most crowded streets during the busiest part of the day. This is an excellent way to attract attention to a valued employe, but not nearly so well adapted to advancing the sale of your goods. No one ever seems to notice or if they do notice to remember what sign or whose the unfortunate man who carries about.

Newspaper advertising is much less bizarre, more amusing to read, and as a rule more soberly expressed than the sorts that prevail the streets. And the most readable and attractive of any I have ever come across were the five and six inch ads. which used to appear daily in one of the great papers of New England, telling of some new thing in the line of furniture, accompanied by a cut of the same.

One can get very fair entertainment in the streets of a great city by reading the many curious signs which appear over some of the entrances to business houses which are situated in side streets, removed from the throng of shoppers.

One of the Boston evening papers has for a long time made it a point to snap up such unconsidered trifles as these for the edification of its readers, and most of them have been so oppsed long since; but here is one which it is said they have overlooked, which may be found in the Roxbury district, which reads, "Umbrellas and buttons recovered." By the large amount of advertising published in the papers in the state of Maine we can easily see that most business men realize the important fact that if they would prosper in business they must advertise, and it is not necessary that they expend money lavishly for that purpose.

In order to live and succeed in business they must sell their goods, and in order to sell their goods they must let the people know what they have, and to let them know what they have they must use a good medium to advertise in.

Some of the merchants of Norway are sorry to say, do not believe in advertising simply because, as they say, "We have a sign over our door." Perhaps truer words were never spoken, yet, how many people will find out by that sign what you have?

Only those that pass by your door during a day, which may be 200, and may be a dozen of these 200 will purchase something.

A greater mistake was never made than to suppose that your sign would do all your advertising. "You can carry your advertisement to the people through the newspaper, and the people will be brought to your sign by the newspaper." Altogether, if an ad is put up in a good, attractive manner, and placed in a newspaper that is read and not cut, which has a good circulation, the verdict cannot be other than "Advertising does pay."

O. W. BROWN.

USE DANA'S SARSAPARILLA, ITS "THE KIND THAT CURES."

NORTH PARSONSFIELD.

Mr. and Mrs. Nathaniel Churchill and Mrs. Thomas Churchill, started Sept. 25, for the World's Fair.

Mrs. Merrill Lord has returned to her home in Boston, her mother Mrs. O. B. Churchill, went with her on a visit.

Mrs. Sherman Piper is visiting her brother, Frank Black, in New York.

Mrs. R. T. Plaisted is visiting her son, Dr. Charles Blazo, in Rochester, N. H.

John Blazo has been suffering terribly for a number of weeks, with two ulcerated teeth.

L. E. Burbank of South Parsonsfield met with a very painful accident a few days ago. He had been to visit a school and just as he started for home the colt reared a number of times, and finely he thought he would jump out, but in so doing he caught his foot in the wheel and fell to the ground. The ligaments in the elbow of the left arm were injured very bad. The doctor is afraid he will have a stiff arm.

Mrs. Lenora Pitman fomerly of Ossipee N. H., who has been visiting her sister, Mrs. John Blazo, has gone to Lynn, Mass., to live with her sister, Mrs. Jasper Caldwell.

Mrs. May Ela and two children, who has been visiting her father, Mr. D. O. Blazo, has returned to her home in Woburn, Mass.

USE SKODA'S DISCOVERY, THE GREAT BLOOD AND NERVE REMEDY.

NEWRY.

Miss H. M. Littlehale was at her home last week from the Maine General hospital.

Mrs. Orrenton York, who is at the Maine General hospital, is improving quite fast.

Nealy Thompson is no better. He is at the Maine general hospital, being treated for rheumatism.

J. F. Littlehale swapped horses with A. D. Coffen.

Mrs. Nellie Serles passed to that land of rest last Monday morning. She has left two little children.

Nettie Valle is sick with neuralgia.

There is a baby in this town that is three months old and only weighs five pounds.

George Wight is at home from Massachusetts, to attend school.

Charles Thompson is at home from the West.

FOUND a Pin with I. O. G. T. on it. The owner can have it by calling at this office and paying property. 40-42

OXFORD, ss.—At a Court of Probate, held at Paris, within and for the County of Oxford, on the third Tuesday of September, A. D. 1893.

CARLTON H. WALKER, named Executor in a certain Instrument purporting to be the last Will and Testament of Hannah Long, late of Denmark, in said county, deceased, having presented the same for Probate:

ORDERED, That the said Petitioner give notice to all persons interested, by causing a copy of this order to be published three weeks successively in the Oxford County Advertiser, printed at Norway, that they may appear at a Probate Court to be held at Paris, in said county, on the third Tuesday of October next, at 9 o'clock in the forenoon, and show cause, if any they have, why the said Instrument should not be proved, approved and allowed as the last Will and Testament of said deceased, and that Carlton H. Walker be appointed Executor.

OEO. A. WILSON, Judge.

A true Copy—Attest, ALBERT D. PARK, Reg. 39-41

500 HORSE BLANKETS!
100 FUR AND WOOL ROBES!
Harness, $8.00 to $50.00.
Trunks, Valises, Whips, every good thing in our line. Right Prices sell our goods. It will pay you to try
CYRUS S. TUCKER, - Norway.

What is the Use of suffering, when 25 cents will buy a bottle of Renne's PAIN-KILLING Magic Oil. "It Works like a Charm" for Sore Throat, Cramps, Cholera Morbus, Rheumatism, Neuralgia, and Pains of all kinds. SOLD EVERYWHERE.
Domestic Animals need HARVELL'S CONDITION POWDERS.

THE POT CALLED THE KETTLE BLACK BECAUSE THE HOUSEWIFE DIDN'T USE SAPOLIO

H. B. FOSTER,
Men's and Boys' Clothing!
Dress Suits, Business Suits, Working Suits, Boys' Suits, } ALL FOR The Least Money.
Correct attire is the outward sign of good taste, and good taste requires well made, well fitting garments of good material. Such you will always find at
H. B. FOSTER'S CLOTHING HOUSE,
at prices lower than low-water mark.
This season we can show you a larger and more varied assortment of Suits, than ever before. You should see our line of Boys' and Children's Clothing. An investigation will prove both interesting and profitable to you. Don't fail to see us before making a single purchase in this line.
In Reefers, Overcoats and Ulsters, we show a variety of styles, made in the most substantial manner.
We have all this season's styles in HATS and CAPS. The best line of FURNISHING GOODS in Oxford County.
WE GIVE YOU { The Style, the Quality, the Wear, satisfactory, and we sell at the Lowest prices.
H. B. FOSTER, 133 Main Street, Norway, Maine.

LUMBER YARD & PLANING MILL.
ALL KINDS OF LUMBER CONSTANTLY ON HAND,
—SUCH AS—
Black Walnut, Brown Ash, Canada Elm, White Wood, Oak, White Ash, Rock Maple, Bass Wood, Spruce and Pine.
CLAPBOARDS, SHINGLES AND LATHES.
Bass Wood, Canada Elm, Spruce and Pine SHEATHING on hand. All kinds of MOULDINGS on hand or made to order.
Doors and Window Frames, Floor Boards, (spruce, hard pine and hard wood) Brackets and Balustrades on hand.
— WINDOW AND DOOR SCREENS A SPECIALTY! —
Enquirers for House Finish, Lumber, and orders for Frames solicited and cheerfully answered. Orders delivered in any part of the village. Wide Pine Board for Signs a specialty.
H. L. HORNE, - - Norway, Me.

See what A. E. Hanney, of Keene, N. H., says about
STROUT'S RHEUMATIC ELIXER.
"Had Rheumatism in both arms—could not raise my hand to my head—suffered everything—had rheumatic fever—expended large sums of money to get relief without avail. Three Bottles of STROUT'S RHEUMATIC ELIXER cured me and drove the disease from my system."
Every bottle of Strout's Rheumatic Elixer is sold with the distinct and positive written guarantee to refund the money if it fails to benefit.
Sold by Druggists, $1.00 per Bottle.
KING MANUFACTURING CO., Bridgton, Me.

TRUE'S PIN WORM ELIXIR
ESTABLISHED 1851.
The Old Standard Family Medicine.
It regulates the bowels, assists digestion, and cures those diseases arising from a disordered stomach or liver, such as: Constipation, Biliousness, Indigestion, Loss of Appetite, Headaches, etc.
BEST REMEDY FOR WORMS KNOWN.
Price, 35c., 50c., and $1.00. At all druggists, Or of the Proprietors.
DR. J. F. TRUE & CO., AUBURN, MAINE.

Buildings and Builders.

What Has Been Done in Norway in the Line of Building and Improvements The Past Year.

That the contractors and builders of Norway have not been idle the past year is shown by the number of new houses, and various improvements made on other property. Probably the most expensive set of buildings that has been erected by Hon. A. S. Kimball, on the corner of High and Orchard streets, near the foot of Pike Hill. The house is now nearly completed and will soon be ready for occupancy. It is certainly one of the most substantial residences in town, and reflects a large amount of credit on the builders as well as the owner.

Mr. Kimball's main house is 40 x 30, with an ell, 32 x 40; two stories and a half high, and contains sixteen rooms, besides hall, closet and pantries, with stable connected. On the first floor are six rooms finished in cherry and oak, while throughout the house all the hallways and closets are finished in hardwood. On the second floor are eight rooms, besides bath-room, and they are also finished in cherry, while there are two finished rooms on the next floor. City water and sewerage are connected with the house, the drainage running to the lowlands near the river. In the basement is the washroom with set tubs, and hot and cold water apparatus.

The workmen on this house have evidently spared no pains to make their job here complete, and the result of their painstaking may be easily seen in going through the building. Everything is finished in first class shape and it is a pleasure to look over and gize upon it. Mr. Kimball showed the ADVERTISER representative through his house recently, and he was highly pleased with what was shown him. The masonery on the house was done by A. S. Stevens and I. W. Abbott, while Ansel Dudley did the granite work on the foundation and Joseph E. Long put in the underpinning. There is a cellar under the house and stable.

That the house of druggist F. P. Stone will be far and away the most imposing residential structure in Norway, if not in Oxford County, when completed, is a prediction that the writer will make, and he is positive that his prophecy will be fulfilled. Already work has been commenced on the foundation, and Mr. Merrill, the boss carpenter, expects to have the work on the wood part well advanced before the snow flies.

The size of the house is to be 32 x 36, two and one-half stories in height, and a tower on the east end ten feet high, and piazza on front and east end ten feet wide and of modern style. In the basement there will be set a hot air furnace; there is also to be a vegetable cellar, laundry and two storage rooms. The floor of the cellar will be cement.

On the first floor there will be parlor, dining and reception rooms, the two latter being connected with folding doors, besides kitchen, pantries and conservatory, with a hall 9 x 16 feet. On this floor all the rooms will be finished in whitewood, and on the next floor in pine. In the parlor, dining and reception rooms are to be placed fire places 5 x 2½ feet. Four bed and dressing rooms will be on the next floor, with fire places in two of the sleeping apartments. Each room has a closet 3 x 4. The bath room, with hot and cold water, is on the next or third floor, as are also three more sleeping rooms with closets.

Ansel Dudley is laying the foundations while S. A. Stevens will do the masonry. George Merrill will be head carpenter, and will be assisted by Cyrus Woodsum, M. M. Fuller and Harry Favor. I. W. Abbott will do all the plastering.

The style of the building is to be modern Queen Anne, and is expected will be finished in the early spring.

On Beal street C. F. Small is to erect a story and half house, 26 x 30. Already work on the foundation has been commenced and work on the construction will be rapidly pushed. Mr. Small will do the carpentering, while S. A. Stevens the masonery.

George A. Herrick, on Maple street is putting up a story and a half house, the main part of which is 22x26, with an ell. Mr. Stevens laid the foundation, and Mr. Herrick and W. C. Cole are to do the wood work.

Near Mr. Herrick's house is one being erected for R. Thompson. On this house, which is 22x26, with ell 14x24, connected, Elliah Libby has been head carpenter, I. W. Abbott put in the foundation, and Fred Spencer has done the painting. George and E. Thompson assisted by Alvin Brown and Jason Marr, have done some of the wood work.

Stephen G. Hatch is to make two tenements of his house, and with that end in view is adding a woodshed 16x16, with Horace Pike, carpenter.

Hiram Libby on Deering street, has added a new piazza and, otherwise improved the looks of his house.

Dr. F. N. Baker is erecting a stable, it being connected with his house, and it is nearly completed. It has a large loft, and the building is 40x30.

On Crescent street N. B. Frost has improved his residential grounds by the addition of several shade trees, and the erection of a stable. The place was purchased by Mr. Frost in the early spring.

At Norway Lake, Patridge & Danforth have erected a grist mill and corn elevator 25x40. The power will be furnished by a gasoline engine, and will be a novelty in this section.

Ira Moulton, on Beal street, has just completed a handsome and substantial stable, which is connected to his house by an ell.

One of the latest and greatest improvements in town is that made by Freeland Howe, who has moved his insurance office down stairs, in his building nearly opposite the post-office. The interior has been entirely renovated, a plate glass window 5 feet 2 inches square, and three-eights of an inch in thickness put in the front, and the interior and exterior newly painted. The woodwork, in fact all the improvements, were under the charge of Herman L. Horne, who furnished all the material. The office is sheathed throughout with Western elm, and finished in natural colors. Since the building, which was erected in 1890 near the corner of Main and Deering streets, and afterward moved to its present location, cannot look as it did then. It was first occupied by George W. Millett, and the first edition of the ADVERTISER was issued from that building; it was afterward used as a law office, and when moved in '93 Mr. Howe opened his insurance office, then representing four companies. He now has the agency of 17 of the leading companies, with a total capital of $400,000,000.

The building as it looks to-day, is one of the neatest appearing on the outside in town, and the excellent manner in which Mr. Horne has performed his work on the interior is in keeping with the rest of the structure.

The improvements made by Dr. Bradbury and C. L. Hathaway, which have been very extensive, have been too recently described through the local column of the ADVERTISER to need a repetition at this time.

Past, Present and Future.

That time changes all things in the line of customs and manners is shown in the three following items, which have recently come to light:

THE PROPOSAL OF 1500, A. D.

"Adorable Miss Dorothea: Thy languishing love addresses himself to thee, with fear and trembling. Beautious maid wilt thou be mine? Tell me, I pray thee, effsoons, that I may arise to pinnacle of happiness or go forth to seek surcease of pain in death. Thy heartsick lover," "HAROLD."

THE PROPOSAL OF 1893.

"Dear Dorothy: I'm not going to hide it any longer. I'm in love with you, and I've got money enough to live on. Will you marry me? Lovingly,

"HAROLD."

THE PROPOSAL OF 2010.

"Miss Dorothy Daydawn, City: Yours received. After consulting with my attorney I have decided that a matrimonial alliance between you and myself would be an investment of mutual advantage. Please let me know your opinion by return mail, as in case of your refusal I may decide to look elsewhere. Truly yours, HAROLD HUMMERS,

[Dictated] per M.

EAST SUMNER.

Willie Gammon, a young man employed here in Palmer's box factory, while cutting up lumber Thursday afternoon, caught his arm in a circular saw, which cut an ugly gash to the bone seven inches long on the fleshy part below the elbow, severing a small artery, which bled profusely.

Little Dot—Grown folks don't care anything for circuses. Little Dick—Yes, they do. Little Dot—No, they don't. They only goes so as to take the children. Little Dick—Yes, that's what they say, but they never takes any books along to read.

Francis Murphy, the great temperance reformer, makes the statement that drunkenness is decreasing. He accounts for the decrease on the ground that competition in business is so sharp that a man cannot be intemperate and keep in the race. Furthermore the fact that an employe in most trades and professions must be strictly temperate to keep his position has operated strongly in the same direction.

It Should Be In Every House.

J. B. Wilson, 371 Clay St., Sharpsburg, Pa., says he will not be without Dr. King's New Discovery for Consumption, Coughs, and Colds, that it cured his wife who was threatened with Pneumonia after an attack of "La Grippe," when various other remedies and several physicians had done her no good.—Robert Barber of Cooksport, Pa., claims Dr. King's Discovery has done him more good than anything he ever used for Lung Trouble. Nothing like it. Try it. Free Trial Bottles at KIMBALL & WILLIAMSON'S Drug Store. Large bottles, 50c. and $1.00.

News has been received in Lewiston of the death of Harris R. Thornton, of that city, who was in Alaska, doing missionary work. About midnight after Mr. Thornton was called to the death rap, and upon opening the door he was shot by three boys, two of whom he afterward captured and executed. The body of Mr. Thornton was taken to Cape Prince of Wales, and his widow is now on her way to her home in Maine.

BUCKFIELD.

Mrs. Mary Lewis, aged about 60, widow of the late William Lewis, committed suicide by hanging Thursday afternoon. She resided in the western part of town with her son George. He was picking apples near by, and entering the house for some barrels in the barn he found his mother hanging in this way, one foot just touching a chair, the rope attached to a cross beam. For some time Mrs. Lewis has suffered somewhat violent symptoms of mental derangement. She was a native of Scotia.

C. N. TUBBS & CO.
DEALERS IN
Dry and Fancy Goods
A LARGE LINE OF
Wool Carpets,
Smyrna Rugs, Underwear
FOR LADIES AND GENTS.
Pants, Hosiery, Woolens, Gents' Outside Shirts.
Rubber Boots and Shoes.
A fine line of FRESH CANDIES at all times.
GROCERIES!
Our facilities for carrying a full line of Groceries of the best, and our prices will be among the lowest.
Flour at Panic Prices!
We are prepared to lead in this branch of the business. Constantly receiving large lots, we can afford to quote you the best Flour at the lowest price. Large sales of Flour this fall carry out this fact.
Having bought a larger assortment of goods and made preparations for a large fall trade, we are now ready to attend to the wants of our customers as many others as may wish to come.
We Shall Be Pleased to See You.

DO YOU WANT TO See the Best Store IN OXFORD CO.?
Do you want to see the BEST AND LARGEST general stock of goods?
Do you use FLOUR?
Do you know that we sell the best Michigan Roller Flour, fully warranted, for $4 per bbl., 5 bbls. for $19.50.
Do you know that we sell the WASHBURN, CROSBY & CO.'S Superlative for $4.75? This is the best bread flour made.
Do you know that we have added to our stock a good line of CARPETS, Silverware, Tin and Agate Iron Ware?
Norway, - - - - - Maine

The Most Powerful Heater Extant
PATENTED 1883 and 1885.
Portable and Brick Monitor Furnace.
Two Sizes for Brick or Galvanized Iron.
MANUFACTURED AND FOR SALE BY
WOOD, BISHOP & CO., BANGOR, MAINE

Educate for Business AT GRAY'S BUSINESS COLLEGE AND School of Shorthand & Typewriting, 390 Congress St., opp. City Hall, PORTLAND, ME.
SEND FOR CATALOGUE. ADDRESS A. GRAY & SON, PROPRIETORS.

BUSINESS Educations
SHAW'S BUSINESS COLLEGE, Portland, Me. Open the entire year. Is the only one in New England which has its Theory and Practice in separate apartments, conducts a Ladies' Department and refuses to accept payment in advance. Send for Catalogue.
F. L. SHAW, Principal.

PRIME VINEGAR Manufactured and constantly on hand at the Colby Place, West Fryeburg, Me. 38-41*

FOR SALE!
The Medical Books and Surgical Instruments; also three Horses, Carriages and Harnesses of the late Dr. E. H. Cook.
39-42 C. E. HOLT, Norway, Me.

NON-RESIDENT TAXES
In the Town of Norway, in the County of Oxford, State of Maine, for the year A. D. 1892.
The following list of taxes on real estate of non-resident owners in the town of Norway, for the year 1892, in bills committed to Columbus F. Lord, Collector, on the 14th day of July, A.D. 1892, has been returned by him to me, remaining unpaid on the 8th day of July, 1893, by his certificate of that date, and they now remain unpaid; and notice is hereby given that if said taxes, interest and charges within eighteen months from the date of the commitment of said bills, so much of the amount due therefor, including interest and charges, will, without further notice, be sold when moved in '65 Mr. Howe opened his insurance office, then representing four companies. He now has the agency of 17 of the leading companies, with a total capital of $400,000,000.
The building as it looks to-day, is one of the neatest appearing on the outside in town, and the excellent manner in which Mr. Horne has performed his work on the interior is in keeping with the rest of the structure.
The improvements made by Dr. Bradbury and C. L. Hathaway, which have been very extensive, have been too recently described through the local column of the ADVERTISER to need a repetition at this time.
Past, Present and Future.
That time changes all things in the line of customs and manners is shown in the three following items, which have recently come to light:
THE PROPOSAL OF 1500, A. D.
"Adorable Miss Dorothea: Thy languishing love addresses himself to thee, with fear and trembling. Beautious maid wilt thou be mine? Tell me, I pray thee, effsoons, that I may arise to pinnacle of happiness or go forth to seek surcease of pain in death. Thy heartsick lover," "HAROLD."
THE PROPOSAL OF 1893.
"Dear Dorothy: I'm not going to hide it any longer. I'm in love with you, and I've got money enough to live on. Will you marry me? Lovingly,
"HAROLD."
THE PROPOSAL OF 2010.
"Miss Dorothy Daydawn, City: Yours received. After consulting with my attorney I have decided that a matrimonial alliance between you and myself would be an investment of mutual advantage. Please let me know your opinion by return mail, as in case of your refusal I may decide to look elsewhere. Truly yours, HAROLD HUMMERS,
[Dictated] per M.
EAST SUMNER.
Willie Gammon, a young man employed here in Palmer's box factory, while cutting up lumber Thursday afternoon, caught his arm in a circular saw, which cut an ugly gash to the bone seven inches long on the fleshy part below the elbow, severing a small artery, which bled profusely.
Little Dot—Grown folks don't care anything for circuses. Little Dick—Yes, they do. Little Dot—No, they don't. They only goes so as to take the children. Little Dick—Yes, that's what they say, but they never takes any books along to read.

E. E. WHITNEY & CO.
Manufacturers and Wholesale and Retail Dealers in
Granite, Marble & Statuary
Importers of Scotch Granite, Italian Marble and Statuary Figures.
Retail Dealers in Quincy, Clark's, Hallowell, Oak Hill, Hallowell, Black Island, Jonesboro Beach, Bay of Fundy and Concord Granites.
Home Office and Marble Works
Bethel, - - - Maine

PORTLAND AND BOSTON STEAMERS
Passengers for Boston, New York, and points South and West, will find the WATER ROUTE to be the elegant, new, and palatial steamers
Portland and Tremont
(3033 tons) (2427 tons)
BETWEEN PORTLAND AND BOSTON,
leaving Franklin Wharf, Portland, for Boston, daily, excepting Sundays, at 7 P.M., a most enjoyable and comfortable link in their journey.
Elegant staterooms, electric lights and bells, and every modern appliance of comfort and safety. Through tickets at low rates at and to all principal railway stations.
Return, leave India Wharf, Boston, daily, excepting Sundays, at 6 p. m.
J. F. LISCOMB, Gen'l Agent, Portland, Me.

STRENGTH, VITALITY, MANHOOD.
THE SCIENCE OF LIFE
W. H. PARKER, M. D., No. 4 Bulfinch St., BOSTON, MASS., chief consulting physician of the PEABODY MEDICAL INSTITUTE, for which was awarded the GOLD MEDAL by the NATIONAL MEDICAL ASSOCIATION for the PRIZE ESSAY on Exhausted Vitality, Atrophy, Nervous and Physical Debility, and all Diseases and Weaknesses of the Sexes.
CURES Consultation in person or by letter. Prospectus with testimonials, full 300 pp., 125 invaluable prescriptions, full gilt, only $1.00 by mail, double sealed, secure from observation. Dr. Parker's works are the best on the subject treated ever published, and have an enormous sale throughout this country and England. Read one now and learn to be STRONG, VIGOROUS and MANLY. HEAR THYSELF.—Medical Review.

LATEST IMPROVED HORSE POWER
Machines for THRESHING and CLEANING GRAIN, also Machines for SAWING WOOD with Circular Saws. Cut Drag Saws.
Acknowledged by all to be THE BEST regarding EASY DRAFT, DURABILITY & QUANTITY OF WORK Performed. Address A. W. GRAY'S SONS, PATENTEES AND SOLE MANUFACTURERS, P. O. Box 21, MIDDLETOWN SPRINGS, Vermont.

Oxford County Advertiser.
[Entered as Second Class mail matter.]
SUBSCRIPTION RATES
12 months, Cash in Advance, $1.50
8 "

, who was in Alaska, doing work. About midnight, Thornton was called to the door upon opening the door he three boys, two of which he had captured and executed Mr. Thornton was buried ince of Wales, and his wife's her way to her home in Ashe

BUCKFIELD.

Mary Lewis, aged about 90, late William Lewis, committed y hanging Thursday afternoon ed in the western part of her son George. Her son ipples near by, and entering tw some barrels in the chamber his mother hanging in the ca e foot just touching a step ed attached to a cross beam. r the Mrs. Lewis has exhibited violent symptoms of ment. She was a native of New

Your Family should be provided with the well-known emergency medicine, AYER'S CHERRY PECTORAL The best remedy for all diseases of the Throat and Lungs. Prompt to act, Sure to Cure

S & CO.,
LERS IN
Fancy Goods,
RGE LINE OF
Carpets,
gs, Underwear
ES AND GENTS,
ens, Gents' Outside Shirts,
ots and Shoes.
ESH CANDIES at all times.
CERIES!
ngs full line of Groceries and
ices will be among the lowest.
anic Prices!
d in this branch of the business
ing large lots, we are enabled
ur at the lowest prices. Our
rry out this fact.
ge assortment of goods, and
large fall trade, we are now
rants of our customers, and
ish to come.
leased to See You.
Maine.

Powerful Heater Ever Sold
PATENTED 1878 and 1883.
le and Brick Set
ffer Furnace.
or Brick or Galvanized Cases.
heat record. No. 69 burns 6 feet wood. Made of best iron, constructed on the Take home it made to very buyer. The radiators made of heavy fluted in the low fires, and are easily put in Sold in use in Maine, New Hampshire
Simple to manage. The radiator is cleaned, and requires no cut and broken ut it cleaned thoroughly in the
ant it to produce more heat with an than any other Wood Furnace of its size. Owing to its great heating power and fuel ent on application.
ALE BY
ANGOR, MAINE.

WHITNEY & CO.,
ers and Wholesale and Retail
CERS IN
Granite, Marble & Statuary
s of Scotch Granite, Italian Marble any Figures.
ters in Quincy, Clark's Island, allowell, Black Diamond, Isle of Fundy and Concord Granites.
Office and Marble Works:
Maine.

PORTLAND AND BOSTON STEAMERS
for Boston, New York, and points will find the WAYE HOUSE, the and palatial steamers
and and Tremont
(127 tons)
PORTLAND AND BOSTON,
Wharf, Portland, for Boston, daily ay, at 7 p.m., a most enjoyable and e in their journey.
rooms, electric lights and bells, and appliances of comfort and luxury, s low rates and to all principal
ve India Wharf, Boston, daily ays, at 6 p. m.
OMIE, Gen'l Agent, Portland, Me

N, VITALITY, MANHOOD,
THE SCIENCE OF LIFE
HERE, M.D., No. 4 Bulfinch st., the chief consulting physician of the MEDICAL INSTITUTE, to whom HE GOLD MEDAL by the NATIONAL ECIATION for the PREVENTION OF Dullity, Atrophy, Nervous and Physical Diseases and Weakness of Men. Young men, the middle-aged and old, ed Consultation in person or by letter. Prospectus, with testimonials, FREE. THE SCIENCE OF LIFE, OR ELEVATION, THE PRIZE ESSAY, valuable prescriptions, full gilt, only ent, secret from obscure books are the best on the subject Published, and have an enormous sale in country and England. Best Edition to STRONG, VIGOROUS MANHOOD, ERY TREATMENT.—Medical Review.

TEST IMPROVED
SE POWER
THRESHING AND CLEANING Machines for SAWING WOOD, with Circular and Cross Cut Drag Saws.
URABILITY & QUANTITY OF WORK
A. W. GRAY'S SONS,
AND SOLE MANUFACTURERS,
MIDDLETOWN SPRINGS, Vermont.

dvertiser.
tter.]
ERTISING RATES
week, $1.00
2 " 1.50
3 or 4 weeks, 2.00
ising, $1.50 per inch for two weeks.
ss—1 inch space, 75 cents each insertion; 2 inch space, 12 cents per inch; 3 inch space, 18 cents each insertion.
ll sale, Lost, to let, for sale, etc., 25 cents for one insertion; 5 cents each insertion for no display, 25 cents for one insertion and 5 cents for each insertion thereafter.
changed, always give both the old and new. Address all communications to
NORWAY, ME.

[Written for the Advertiser.]

Norway in the Forties. No. 155.

Of Peter Everett a Pioneer of 1789.—THIRD AND LAST PAPER.

I now return to the original Peter, the emigrant and look after his second child which is also a boy, b. March 10, 1788—one hundred and five years ago last March—and named John. He died in the little town of Gilead, above Bethel March 15, 1877, aged 89 y. and 5 d.

In Otisfield, Me., on Dec. 11, 1810, he m. Mary Greene of that town. She d. in March 1843. He had thirteen children, the first five were born in Norway, the other eight in Fryeburg Academy Grant Plantation, now the town of Mason, in Bethel and Newry. He probably moved to what is now Mason from Norway very early in the forties. He was a private in the militia in Sept. 1812 in defense of Burlington, Vt., and again Sept. 14-24 in 1814 in defense of Portland. This family history is incomplete. I give what I have.

The children are perhaps not given in the order of birth.

1 Hannah b. in Norway, m. Peregrine Dustin. She d. in 1852.

2 Joseph Rush b. in Norway, m. Catherine B. Smith. He lived in Newry. From the Lowell, Mass., records I find that Josiah S. Everett age 25 years son of Joseph R. and Catharine B. Everett of Newry, was m. June 3, 1869 by Rev. E. B. Foster to Louise M. Tuck of Lowell. She was 20 years old, and is the daughter of George and Helen Tuck of Levant.

From the same records I find that Franklin Everett, a resident of Pelham, N. H., aged 27 years, born in Bethel, Me. son of Joseph R. Everett, was m. March 21, 1864 by Rev. W. H. Alden to Mary F. Richards, aged 21 years, daughter of John and Sophia Richards of Kennebunk Me.

Also that Lena A. Everett d. in that city Nov. 7, 1883 aged 39 years, unmarried, b. in Norway, Me., daughter of Joseph R. Everett.

In the Bethel history is a James M. Everett, a private in Co. I. 5th Me. Vol. recruited May 4, 1861. This is probably a son of Joseph R.

3 Mary b. in Norway, d. in 1830.

4 John Adams b. in Norway, d. in 1843, unmarried.

5 Susan d. in 1840.

6 Edwin Henry, b. in Norway, July 14, 1820 m. March 16, 1858 Lucy Merrill Parker, d. July 16, 1891 in Gilead, Me., where he had resided. He served three years in the war, as Pri. in 17th Me. Inf'y. He was taken prisoner and confined in Libby Prison. His wife was b. in Gilead May 4, 1832, and d. there Dec. 14, 1879. They have three children all born in Gilead.

First, Persis Darling b. Jan'y 20, 1869, m. July 2, 1890 Eli J. Swan. They reside in South Paris, and have one child.

Second, John Edwin b. April 18, 1870, m. Cora Mae Records June 14, 1793. They reside at South Paris.

Third, Fannie Jane b. Sept. 4, 1872, resides at Atkinson, N. H., unmarried.

7 Soloman d. unmarried in 1852.

8 Benjamin Green d. unmarried in 1855.

9 Sarah Elizabeth b. April 10, 1827, m. Jan'y 14, 1852 in Boston to James D. son of Ezra Perkins of Salem, Mass.

10 Francis Mashure d. in 1833, unmarried.

11 An Infant died young.

12 An Infant died young.

13 Clarissa June the last child of John Everett b. in 1834, d. Oct. 7, 1872, aged 37 y. 9m. 18 d. in Jamaica Plains, Mass.

Returning once more to Peter 1st his third child named for her mother, Susan, the only girl in the family b. April 15, 1790, m. Samuel Jewell in about 1826, d. in Waterford about 18 years ago.

The fourth and last child of Peter 1st Nathaniel, died in 1817 aged about 18 years.

So ends the genealogy of this family.

I have been very materially assisted in the work of obtaining this family history by the papers of Edward L. Everett Esq. of Boston, Mass., who has given much time and labor obtaining and putting into form the history of the Massachusetts Everetts and their descendents where ever found.

There was a Peter Everett in Mass., who strangely disappeared in about 1757 or 8. Search was made with great care and persistency for a long time, but no clue could be found—no lost Peter was anywhere discovered in any State or town of New England, or out of it.

At last Everetts were found in Mass., who were not of the Everetts in that country, and by tracing back about three generations, the Historian located Peter, the first of the name here in his little Jewel in the forest at the southwesterly foot of the Millett hill, about the time Peter of Mass. disappeared He visited this country in 1892, consulted the various town histories, the Probate office, and the tombstones in the cemeteries and made diligent search in every quarter where knowledge might be suspected to exist, but nowhere did he find any definite or positive information as to the origin of the Norway Peter.

It appeared to be fully agreed that he came here from Mass., but from what town no one here knows, and no documents bearing upon the case could be discovered. The family here seemed to be singularly without traditions in the matter. They only went back to the country, Massachusetts, but could give no location in it.

However the age of the Norway Peter corresponds so well to the age of the lost Mass. Peter and his appearance in the forests of Norway followed so rapidly upon the disappearance there, that the Historian was speedily coming to the conclusion he had surely found the missing man.

But while consulting the church records (not the town) of Roxbury, Mass., last spring, the chain of connection was very nearly broken by finding the record of the death of the missing Peter of Mass. at that place. He d. in 1804, his wife in 1788. And yet the Historian hopes to find some other connecting link.

So far in this history I have given the traditions of the family, as they were received from various of its members and from the neighbors of the two Peters.

Now comes a son of Elizabeth F. Burns, who m. George W. Everett a grandson of Peter 1st and who is the daughter of John G. Burns, the only child of widow Susan Burns when she married the original Peter.

This young man is now living in Norway. He is intelligent, thoughtful, catches the bearings of things readily, is much interested in whatever pertains to the early history of his forefathers, the two Peters—his *grandfather* and *great-grandfather*.

His mother was undoubtedly a woman of superior intelligence, was the grandaughter of the First Peter's wife, Susan, and often heard the story of the family from her father and others who knew it well from knowing the actors in it. She was twelve years old when the original Peter died.

It would appear from what I can learn, that the Burns' side of the family were greatly interested in all the old experiences of their forefathers, and often talked them over, and in that way became familiar with them, and the mantle of the love of family tradition has very properly descended upon this son's shoulders.

His mother heard the story often from his father, and it would seem quite impossible there should be any material mistake in it.

It transpires that this first husband of Susan Burns, was also a Frenchman, and came over to Massachusetts during the progress of the Revolutionary War, bringing his wife and boy, who Peter says, was three years old at that time, I say it is no wonder that he landed at Plymouth. Finding a temporary home for his wife and boy he returned to France to make a final settlement of business affairs, as he could, and bring his household goods to the new country.

When he again left France for this country it seems that he took passage on a man of war, or if on a merchant vessel, there were fighting men on board. In other words the vessel was prepared to defend itself if attacked.

Peter Everett, 1st, was with him on this return voyage, and it is first his descendents ever heard a concerning him. —beyond that vessel the world is a blank so far as he is concerned.

During the voyage home their vessel was attacked, and a fight occurred, though under what circumstances is not known, but some were killed, and others wounded, among them, as fortune would have it, were our two friends. Burns was shot so seriously as to die in a few hours. Everett was shot in the arm so badly as to require amputation above the elbow, though he was in the habit of saying to his children that the arm might have been saved; and of scolding the surgeons on board the vessel for most roundly for the work they did in taking it off, though they probably saved his life.

Burns mourned most sadly over the sore fortune of leaving his wife and little boy among strangers in a foreign land. And the reader will not wonder. To be taken out of life so suddenly, and to think of the effect the news of his sudden death must have upon his young wife left among strangers, with a child so young, was a most sad state of affairs. In this emergency his friend Everett promised to find out his family upon his arrival in New England, deliver to his wife the messages he might send, and whatever possessions he might leave, and have a care for her and the boy in their future life. How well he performed that part of his duty, his marriage to the widow and care for the boy as his own, most fully testify.

I have no date of their marriage but they came to the wilderness here in 1789, and besides the little Burns boy brought two children of their own, Peter, 2d, and John, of whom we have heard so much in these papers; and the only girl of the family, Susan, who m. Samuel Jewell, was born the next April.

Now we know it was something to be even a school teacher in those days. It required a certain knowledge which but comparatively few possessed. Historian Noyes says that "while Peter Everett lived on the Esquire Eastman lot (that was on the hill a little southeast of the Center church,) his wife kept a little school for the instruction of the small children in the neighborhood. This school she kept in her own house, and it was the first school of any discription ever kept in the place." This at least shows some general knowledge of books and literature, and the tradition is that the families of Burns and his wife were people well informed in literature, government and affairs of the world in general. It has also been further understood that this man Burns was one of a family of nineteen children, and that the father was a man of large property.

As a corroborative of this last statement, there was a Mrs. Stubbs in England, an aunt to the Elizabeth F. (Burns) Everett of whom I write, one of the heirs to the property in France, who went to that country in about 1830 and secured her share of the estate.

Before going she came to Oxford to the little settlement of Richville, where John G. Burns, (the little boy of two years of age,) was living with his foster man's estate, then lived, and offered to pay his fare, if he would go with her. But his wife was so much alarmed over the fate of her husband, she got shot, as his father had been, that he concluded not to go. Mrs. Stubbs however went alone and returned with considerable property, how much was never known by this branch of the family, but she always after lived as though she had money in abundance.

There was a James Burns, a brother to the one who was shot, the first husband of Susan, who also went to the country about that time, who went west very early, presumably to Ohio. He came back on a visit to Portland in about 1815, a very old man, and sent for John G. Burns, then also living in Oxford, to come there and see him. He was reputed to be 105 years old at that time, was hale and hearty. He was great-uncle to the wives of Geo. W. and Alpha Bonney Everett who lived in Norway near the Waterford line, the mothers to the present Norway Everetts.

There is no knowledge here, among the children of Alpha and Bonney, the great-grandchildren of Peter 1st, that he received a pension from the government; but the information comes so direct from the daughters of the two Peters, and especially as it is so well remembered by the Gammon family who bought the farm when Everett left it, and have remained upon it until this day, that I believe it is so.

Now that shows one of two things, that he was an enlisted man and lost an arm in the service, hence his pension; or volunteering to fight and defend the vessel, as passengers often did in those times, which was done successfully, he lost an arm, and was pensioned by special act of Congress.

The Centennial History gives 45 names in its Everett account, the Scribe, in these few No's. gives 172 names, besides much personal history.

Sept. 1893.

Summer Weakness

And that tired feeling, loss of appetite and nervous prostration are driven away by Hood's Sarsaparilla, like mist before the morning sun. To realize the benefit of this great medicine, give it a trial and you will join the army of enthusiastic admirers of Hood's Sarsaparilla.

Sure, efficient, easy—**Hood's Pills.** They should be in every traveler's grip and every family medicine chest. 25c. a box.

SUMNER.

Mr. and Mrs. Chas. Swan of Norway, visited relatives in this place last week.

A. E. Stetson who has been stopping with his brother for the past few weeks, has returned to his home in Whitman, Mass.

W. E. Bowker has been engaged to collect cream around here for the coming year.

Mrs. Carroll Proctor and Mrs. A. H. Parlin of Weld visited in this vicinity recently.

G. Hersey of Turner was in the place buying lambs last week.

Harry Tibbetts is at work for Seldon Barrett.

No cattle fair for Sumner this year.

ELECTRIC BITTERS.

This remedy is becoming so well known and so popular as to need no special mention. All who have used Electric Bitters sing the same song of praise—A purer medicine does not exist, and it is guaranteed to do all that is claimed. Electric Bitters will cure all diseases of the Liver and Kidneys, will remove Pimples, Boils, Salt rheum and other affections caused by impure blood—Will drive Malaria from the system and prevent as well as cure all Malarial fevers. For cure of Headache, Constipation and Indigestion, try Electric Bitters—Satisfaction is guaranteed, or money refunded.—Price 50c. and $1.00 per bottle. KIMBALL & WILLIAMSON'S Drug Store.

MINISTERS TELL IT!

We Have Our Pastor's Assurance Of These Facts.

The Word of Ministers Taken as the Strongest Proof.

Persons Believe the Pastor Before Anyone Else in the World.

There are no words so strong as those spoken by the true minister of the gospel. One knows and feels instinctively that such words come from the heart and are prompted only by the earnest purpose of doing good to humanity.

We do not wonder, therefore, at the great influence with the public of the strong and ringing words of praise which the eminent divine, Rev. C. D. R. Meacham, gives that most wonderful of medicines, Dr. Greene's Nervura blood and nerve remedy. When he was run down in health, weak in nerves, prostrated in strength, and with his blood badly impaired, he was restored to sound and vigorous health by the marvellous health renewer.

Here are the exact facts in his own words:—

"I am very glad to say in regard to Dr. Greene's great remedy that when my blood was badly impoverished by an old scrofula humor, and my nervous system was greatly impared, Dr. Greene's medicine gave me wonderful relief.

At the present time my health is as good as it at any time in my life, and my confidence in Dr. Greene's remedy is constantly increasing.

REV. C. D. R. MEACHAM,
Pastor Baptist Church, Newmarket, Vt."

Doubtless the same heartfelt sympathy and great desire to see the sick made well inspired the Rev. Dr. J. W. Walker, Presiding Elder of the Methodist Church, Fort Dodge, Ia., to also recommend Dr. Greene's Nervura blood and nerve remedy to the sick and suffering. He, too, has used it himself; he, too, knows that it cures, that it is sure to make the sick well if they use it.

"I have given Dr. Greene's Nervura blood and nerve remedy a fair test, and am free to say that I consider it rightly named. I have recommended its use to several.

REV. J. W. WALKER,
Presiding Elder, Fort Dodge, Ia.

We have published the testimonials of vast numbers of people who were cured by the use of the great discovery, Dr. Greene's Nervura blood and nerve remedy, but we take more pleasure in giving to the world Rev. Mr. Meacham's own words and those of Rev. Mr. Walker in regard to wonderful benefits they received from this valuable remedy, because we realize that the earnest words of a minister will have great weight with sufferers from disease, and everybody who reads their convincing words in regard to the sure and remarkable curative powers of this medicine will loose no time in securing a bottle and thus obtain a cure.

Most people need a medicine to invigorate the blood, strengthen the nerves and start up a healthy action of the liver, kidneys and bowels. Be sure and use Dr. Greene's Nervura blood and nerve remedy. It is purely vegetable and perfectly harmless, and is kept by all druggists at $1.00.

Its discoverer is the well-known Dr. Greene, of 34 Temple Place, Boston, Mass., who gives consultation and advice free to the sick, personally or by letter. The sick should use immediately Doctor Greene's Nervura blood and nerve remedy, for it is not only the best remedy ever discovered, but those using it have the privilege of consulting Dr. Greene personally or by letter, concerning its effects, their health, etc. This fact alone guarantees the assurance of cure. If you need a medicine do not fail to take this best of remedies.

EAST BETHEL.

Mr. and Mrs. Wm. R. Swan of Lynn, Mass., visited in this place last week.

Rilla Bartlett is visiting at her father's, Jonas Bartlett.

Mrs. Catherine Bean has been spending a few weeks with relatives in Massachusetts.

Emma E. Brown is teaching the village school at Rumford Center.

Mrs. Lizzie Cobb of Portland, visited relatives in this place the 28th.

Fred Bolster of Norway, visited J. H. Swan last week.

Mrs. E. H. Bartlett is visiting relatives in Lowell, Mass.

Ellwyn Perry has returned home to Massachusetts.

May L. Holt is spending a few weeks with relatives at Reddington, Maine.

(Reported for the Advertiser.)

Pomona Grange Meeting.

Oxford County Pomona Grange met with Bethel Grange, Oct. 3d. At the usual hour Worthy Master opened the Grange in the fifth degree.

Officers present, Master, Chaplain, Steward, Treasurer, Pomona, Flora and Ceres. Minutes of last meeting read.

Minutes approved and the following committees: On credentials, Bros. Barker and Noyes, and Sister Brown. On time and place, Bros. Cushman and Morse, and Sister Fels.

Following Granges then reported: Hebron, Paris, Norway, Bethel, Pleasant Valley, Bear River and West Paris.

Committee on credentials reported two candidates. Balloted on same, and proceeded to confer the fifth degree on same.

Our wool agent Marshall made remarks on the wool question. A recess of one hour was then taken for dinner. After dinner resumed work in the fourth degree.

Committee on time and place reported. Time, first Tuesday in November; place, East Hebron. Question for discussion, "What constitutes a successful farmer?" The question for the ladies hour: "Resolved that the women of the present time are giving too much time and attention to matters outside of home duties." Was ably opened by Sister Barker and Sister Abbott. It was a lively discussion, thirteen sisters taking part. 2d, recitation by Mary Barker. 3d, singing by choir; 4th, recitation by E. E. Chapman; 5th, song by choir; 6th, the question for the afternoon: Resolved, "That thorough deputy work and frequent drill in the secret work are of great value to subordinate Granges." The question was ably opened by C. E. Valentine, followed by Bros. Marshall, Wyman, George, Howe and Cushman. Worthy Master gave instructive talk on the question. Sister Lizzie Grover gave a select reading and Sister Valentine a finely rendered song. Listened to the report of Secretary, which was approved. Fifty new badges were procured.

A vote of thanks was extended to Bethel Grange for kind hospitality and fine entertainment.

Closed in fourth degree. X.

Catarrh Cannot Be Cured

With LOCAL APPLICATIONS, as they cannot reach the seat of the disease. Catarrh is a blood or constitutional disease, and in order to cure it you must take internal remedies.—Hall's Catarrh Cure is taken internally, and acts directly on the blood and mucous surfaces. Hall's Catarrh Cure is not a quack medicine. It was prescribed by one of the best physicians in this country for years, and is a regular prescription. It is composed of the best tonics known, combined with the best blood purifiers, acting directly on the mucous surfaces. The perfect combination of the two ingredients is what produces such wonderful results in curing catarrh. Send for testimonials free.

F. J. CHENEY & CO., Props., Toledo, O.
Sold by Druggists, 75c. (oct)

WEST PERU.

James Demeritt, an old resident of West Peru, died on Wednesday, Oct. 4, aged 84 years. He was born in Massachusetts, March 28, 1809, and resided there until about 1850, when he in company with his brother Thomas, bought a tract of land in Peru. He was twice married, first, to Harriet Galusha, who was the mother of five of his children; and second, to Mrs. Maria Bunker Caldwell, who is the mother of three of his children. He has ever been a strong and true man in the community, respected by every one. His sons, George and Granville reside in Peabody, and the youngest son, Warren, resides in California. His son Frank resides in West Peru, at the homestead. Two sons, Harrison and Charles, died in the army. His daughter Matilda is the wife of Commissioner William Woodsum, and Abbie married the late Rev. Abram Maxwell, and resides in Lynn, Mass. The wife of Mr. Demeritt died last October. His was an honorable and well-spent life. His funeral took place Friday afternoon, Rev. Anson Titus officiated.

USE SKODA'S DISCOVERY, THE GREAT BLOOD AND NERVE REMEDY.

W. Scott Robinson, of Hartford, is on a lecturing tour through the State in the interest of the Keeley cure.

Ayer's Hair Vigor is justly considered the best and most economical hair-dressing in the market.

Henry C. Lawrence, of North Paris, has been granted a pension.

USE DANA'S SARSAPARILLA, ITS "THE KIND THAT CURES."

The close time on deer, moose and caribou ends on Saturday, Oct. 14, and the hunters can now do all the shooting they desire unmolested. There is already a large number of sportsmen in the woods. Game is reported to be very plenty, many deer and caribou having been seen. It is poobable that sportsmen will be more numerous than ever this fall and winter.

Articles Made of Matting.

Take a piece of bamboo or tea matting about 12 or 14 inches in length and 3 inches in width. The whole may be lightly tinted with a very much diluted color in oil or with any of the bronzes. Bind the matting with ribbon or with a strip of thin leather pinked at the edges. Bend up the lower part and tie at the sides with ribbon. The pocket thus made will hold a number of papers. Suspend against the wall by three brass rings attached to the upper edge by the corners and in the middle. A spray of flowers, a flight of birds or a bunch of autumn leaves may be painted on the upper part and also on the lower part forming the bag. Small letter racks may also be made of the same material by cutting two pieces, one about 8 inches long and the other 4 inches, and placing the smaller one flat upon the other and binding the whole with green satin ribbon; on this paint a swarm of butterflies, a bunch of daisies or single scattered blossoms. This matting can also be used for chair seats or backs. It looks well when decorated and also wears very well.—Exchange.

BETHEL.

HEATH'S CORNER. Mr. and Mrs. Ira Putnam from South Paris were on a visit to their daughter, Mrs. A. L. Tyler, last week.

A. L. Tyler is getting some better from his hurt, but is not able to go out doors yet.

Mr. and Mrs. Isaac Paine are stopping at Mrs. Dollie Tyler's.

Mrs. Isaac Heath's little girl, Bessie, has been poorly for some time.

Sabin Mills was at home Sunday.

NORTH WEST BETHEL.

Mrs. Fisher Parish of Portland is visiting at her aunts, Mrs. S. K. Bennett.

Mrs. Newton Stearns' many friends are glad to see her able to ride out again.

Mrs. E. M. Bartlett who has been stopping some weeks with her daughter, Mrs. W. S. Wight, has gone to Bethel.

Mr. and Mrs. Orin Ellingwood and Mr. and Mrs. Fred Howard and son have gone on a visit to New Hampshire. They went with Mr. Ellingwood's nice looking span of mares and will go to Milan, Dummer, Stark, etc.

Sedge Perkins was down from Shelburn recently.

E. S. Mason is building a hen-house for Wm. C. Chapman.

H. B. Chapman is building a silo to put his sweet corn in that was "bitten" by "Jack Frost."

Howard W. Chapman had a husking last week and had one hundred and fifty baskets full of yellow corn husked.

Webster Pratt went to Shelburn with a load of potatoes, the 2d.

Sam Perkins has taken 150 cords of birch to cut and yard for Wm. C. Chapman.

Geo. and Elmer Stearns are cutting cord wood for Leslie L. Mason, in back of "Pine Hill."

MAGALLOWAY PLANTATION.

Mrs. B. Wilder has been caring for her sick mother, Mrs. S. Durkee.

Mrs. Howard Day is very sick.

Aunt Martha Pickett, 87 years of age, is cheerful and happy. Although she cannot walk, her mind is active. She is kindly cared for by her children. This is a mark in children, worthy of note.

Mrs. M. D. Sturdivant has returned from Bethel.

W. L. Fickett, boss carpenter, is putting up an addition to the Leavitt house.

D. Cameron has taken charge of the Spaulding job on Rapid River.

E. I. Brown of Rumford, is up on business.

Mrs. Peter Bennett who has been very ill, is on the gain.

Elder York has left for a season. Sunday school at 10:30 when there is no preaching service.

J. L. Shatney has been to Pittsburg, N. H., to visit relatives.

USE DANA'S SARSAPARILLA, ITS "THE KIND THAT CURES."

EAST DENMARK.

Geo. Walker of Boston is visiting old neighbors.

Eva Wentworth who has been very sick, is convalescent.

Edward Small, wife and daughter of Portland, have been visiting Mrs. Small's parents, Mr. and Mrs. Samuel Jack.

Quite a delegation from this place attended the Fryeburg fair.

Edward Rounds of Norway visited E. J. Deering and family last week.

Mrs. Jeremiah Blaisdell has been visited by her sister, Mrs. Boyd, and Mrs. Lizzie Wells of No. Berwick.

Prof. Geo. H. Larrabee and wife from North Bridgton visited at her father's, D. F. Evans, Saturday and Sunday. Mrs. Larrabee seems to be improving in health.

Burdette's Advice to Young Men.

Remember, son, that the world is older than you by several years; that for thousands of years it has been so full of smarter and better young men than yourself that their feet stuck out of the dormer windows; that when they died the old globe went wagging on, and not one man in ten million went to the funeral, or even heard of the death. Be as smart as you can, of course. Know as much as you can, without blowing the packing out of your cylinder head; shed the light of your wisdom abroad in the world, but don't dazzle people with it. And don't imagine a thing is so, simply because you say it is. Don't be too sorry for your father because he knows so much less than you do. The world has great need of young men, but no greater need than the young men have of it. Your clothes fit you better than your father's fit him; they cost more money, they are more stylish, your moustache is nearer, the out of your hair is darker, and you are prettier, oh, far prettier than "pa." But, young man, the old gentleman gets the biggest salary, and his homely, scrambling signature on the business end of a check will denin more money out of the bank in five minutes than you could get out of a ream of paper and a copper-plate signature in six months. Young men are useful and they are ornamental, and we all love them, and we couldn't engineer a picnic successfully without them. But they are no novelties, son. Oh, no, nothing of the kind. They have been here before. Don't be so modest as to shut yourself clear out; but don't be so fresh you will have to be put away to keep from spoiling. Don't be afraid that your merit will not be discovered. People all over the world are hunting for you, and if you are worth finding, they will find you. A diamond isn't so easily found as a quartz pebble, but people search for it all the more intently.

The Forest Mills, Bridgton, have resumed work after a shut-down of a fortnight, during which sundry improvements were made. The old waterwheel which has done service for so many years, has been taken out and its place supplied by a new one of superior power. Together with the new wheel the Forest Mills Company have put the building in shape to fight any kind of a fire. The buildings and grounds have been repiped, hydrants put in and each room furnished with sprinklers.

BUCKLIN'S ARNICA SALVE.

THE BEST SALVE in the world for Cuts Bruises, Sores, Ulcers, Salt Rheum, Fever Sores, Tetter, Chapped Hands, Chilblains, Corns, and all Skin Eruptions, and positively cures Piles or no pay required. It is guaranteed to give perfect satisfaction, or money refunded. Price 25 cents per box. For Sale by KIMBALL & WILLIAMSON.

WEST STONEHAM.

October has come in squally and cold, a foretaste of winter.

James McAllister recently sold his mare, to Frank McAllister of East Stoneham.

Perley Adams and Welrose Adams of North Stoneham, have each of them bought a bicycle.

School commenced in Dist. No. 3, last Monday, under the instruction of Rena Hatch of Lovell.

Mr. and Mrs. William Gammon and daughter Ina, attended the fair at Fryeburg, last Wednesday week.

Lou McAllister of Norway, is visiting relatives and friends in this vicinity.

Picking apples and digging potatoes are in order just now.

Walter Bisbee of Waterford, was in town recently, buying sheep and lambs.

BROWN'S INSTANTANEOUS RELIEF FOR PAIN
LEADING ARTICLE OF THE KIND ON THE MARKET.
Cook, Everett & Pennell, Wholesale Druggists.
Prepared by the NORWAY MEDICINE CO., Norway, Me.
YOUR MONEY REFUNDED, If it fails to benefit you when used strictly as directed on the inside wrapper. Try it to-day. Sold by all dealers.

F. A. THAYER,
Undertaker and Funeral Director,
South Paris, Me.
Embalming done if desired. Full line of Undertaker's Furnishings kept constantly on hand and sold at reasonable prices.
A call on F. G. Goodwin will receive the personal attention of F. A. Thayer. 17

A. O. JONES,
SMITH AND MACHINIST!
South Paris, Me.
Manufacturing of general machinery, steam engines, mill work, special machinery, tools, bolts, set screws, taps, dies and drills made and repaired, sawing, mowing & threshing machines, pumps of all kinds, pressure guns, pistols, &c., neatly and promptly repaired. Steam and water piping done to order. (1y*)

SWAN & STONE,
ARTIST PHOTOGRAPHERS!
NORWAY, ME.
17 Branch Studios.

NOTICE!
Every Monday, beginning April 10th, we shall hold a Special Sale of some articles of Dry Goods.
Look for advertisement.
14tf MERRITT WELCH.

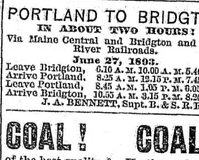
JONAS EDWRDS,
Auburn, Maine,
Importer of Canada Horses. Also dealer in Harnesses & Carriages, will have a load of Horses at my Stables on Wednesday and be at home the last four days of each week
Telephone 54-3. (6f

BETTER THAN EVER BEFORE.
GORHAM NORMAL SCHOOL
The next term will begin Nov. 13, 1893. Text books and tuition free. First rate board at very reasonable rates. One of the best schools for real, thorough, professional or practical training. For further particulars apply to W. J. COURTHELL, Gorham, Me. (5:1y

Miss Libby
PHOTOGRAPHER.
FINEST WORK: LOWEST PRICES
NORWAY, ME.

GODDARD BROS.,
Undertakers & Funeral Directors,
BETHEL, ME.
A good assortment of Robes, Crapes, etc. Also Hearse. Prices reasonable.

J. E. BUDDEN,
PRACTICAL TAILOR,
At Clothing Rooms of Geo. P. Rowe, Main Street, Norway, Me.
Cutting, Making & Trimming Garments a specialty.

GEO. A. COLE,
WOOL CARDER & AUCTIONEER,
Norway, Me.
Bring in your Wool and have it carded. Remember we make the best Rolls. (27)

PORTLAND TO BRIDGTON
IN ABOUT TWO HOURS!
Via Maine Central and Bridgton and Saco River Railroads.
June 27, 1893.
Leave Bridgton, 6.10 A. M. 10.00 A. M. 5.40 P. M.
Arrive Portland, 8.25 A. M. 12.10 P. M. 7.40 P. M.
Leave Portland, 8.45 A. M. 1.05 P. M. 5.05 P. M.
Arrive Bridgton, 10.35 A. M. 3.15 P. M. 6.20 P. M.
J. A. BENNETT, Supt. B. & S. R. R.

COAL! COAL!
of the best quality for Heating and Cooking, for sale by
J. O. CROOKER,
138 Main St., - - - Norway

WM. C. COLE,
NORWAY, MAINE,
Has for sale first quality CORD WOOD; Also STOVE WOOD.
COAL of all kinds.
Orders by mail will receive prompt attention, or orders may be left at H. COLE'S Jewelry Store.

DR. F. E. DRAKE,
DENTIST,
—OFFICE—
Over Stone's Drug Store,
Norway, - - - Maine.
Teeth Extracted Without Pain!
Our method is perfectly harmless, and the only thing *safe* to use when the heart or lungs are affected.
We have the exclusive right to use this treatment.

At Cost!
During the Month of August,
we shall offer for sale, for cash or produce, our entire stock of
Dry Goods at Cost!
We are contemplating a change in our business, September 1st, and make the above offer to clear out our stock.
C. N. TUBBS & CO.
Norway, Me., Aug. 7, 1893. (32)

J. F. PLUMMER,
South Paris, Me.,
Invites you to call and examine the line of
UNDERWEAR
HE IS SELLING!
A Full Assortment at Low Prices.
—ALSO—
FALL AND WINTER STOCK
—OF—
READY-MADE CLOTHING.
TO RENT on Paris St. three tenements. Apply to C. E. Holt, Norway, Me.

Hood's Cures

Herman Ranold, Jr.
After Typhoid Fever
"Over a year ago I was taken ill with typhoid fever. After recovering from the sickness I was weak and troubled with severe headaches.
Hood's Sarsaparilla
has greatly benefited me. It has thoroughly cleansed my blood and I am feeling better now than for some time. All troubled with headaches should use Hood's Sarsaparilla."
HERMAN RANOLD, Jr., West Roxbury, Mass.
Hood's Pills are purely vegetable. 25c.

N. DAYTON
BOLSTER & Co.
are ready for FALL BUSINESS with a large line of
Shawls,
Blankets,
Yarns,
Underwear,
GLOVES AND CARPETS,
and are making LOW PRICES in all lines. Call and see us.
35 Market Street,
SOUTH PARIS, - - MAINE.

H.W. JOHNS' ASBESTOS Liquid Paints
COLORS IN OIL, COLOR COLORS, VARNISHES, ETC.
Samples and descriptive Price List free by mail.
H. W. JOHNS M'F'G CO., 87 MAIDEN LANE, N.Y.
—FOR SALE BY—
WM. C. LEAVITT, - Norway, Me.

IF YOU ARE PARTICULAR ABOUT WHAT YOU
E-A-T
We Can Suit You on Groceries. New seasonable specialties constantly arriving.
Foreign and Domestic Fancy Cheese a specialty. We sell Teas.
Prices on Teas same as everywhere else, but somehow our trade keeps increasing. Our customers know why.
New Raisins, Figs, Prunes, Citron, etc., now arriving. We have several specialties in fine Raisins.
J. A. LAMBE,
(Successor to H. N. BOLSTER,)
Market Square, - - South Paris, Me.

S. RICHARDS,
DOCTOR OF REFRACTION!
Fits Glasses PRECISELY like a City Oculist, but
NO FEE REQUIRED.
South Paris, Maine.

COUNTRY PRODUCE!
I will supply beets, turnips, cabbages, pumpkins, squashes, tomatoes, cucumbers, sweet and sour eating and cooking apples.
WILL SELL CATTLE.
Eleven yearlings and two year old steers heifers, cows and oxen.
33tf WALTER S. BUCK, Norway, Me.

LOST Saturday evening, an I. O. O. F. watch charm, a gold dollar and whip. The finder is requested to return it to W. W. Twombly, Norway. 40-42

Cottolene
A SHORTENING.
Down the street through the busy way
A lady passed on marketing day.
Who, pausing at a grocery store,
Stepped quickly in at the open door.
With bated breath and anxious mien
She queried: "have you COTTOLENE?"
The grocer, leaving off his work,
Interrogated every clerk;
But none up to that time had seen
An article called "COTTOLENE."
"What is it?" said he to the dame,
"That answers to this curious name.
What is it made of? What's its use?
My ignorance you'll please excuse."
"You're not the merchant for my dimes,
I see you're quite behind the times.
For COTTOLENE, I'd have you know,
Is now the thing that's all the go,
An article of high regard;
A healthful substitute for lard.
Its composition pure and clean;
For cooking give me COTTOLENE."
As from his store the lady fled,
The grocer gently scratched his head—
On his next order, first was seed,
"*One dozen cases COTTOLENE.*"
Ask Your Grocer for it.
N. K. FAIRBANK & CO.,
CHICAGO, ILL., and
224 State Street, BO

Oxford County Advertiser.

[Entered as second-class mail matter.]

Single Copies of the Advertiser Can be found each week on sale at the following places, at 4 cents each.

Norway.....F. P. Stone's
South Paris...A. M. Gerry's and A. F. Shurtleff's
Bethel.....A. R. Wiley's
Rumford Falls.....J. H. Wardwell's
Fryeburg.....A. F. Lewis'

Orders for single copies at 4 cents each sent direct to the office of publication will be promptly filled. ADVERTISER, Norway, Me.

Interscholastic Tournament.

The annual field meet of the Interscholastic Athletic League, will be held at the fair grounds Saturday afternoon of this week, weather permitting.

There are 56 names on the list of entries, and all the schools will make their strongest bid to secure the cup, which is now held by Hebron Academy. The games begins promptly at one o'clock, and for the opening there will be a 100-yard dash, in which 23 men are entered. Number two will be a 440-yard dash, 22 men being entered; the record is now held by Bisbee, of Hebron. A half-mile bicycle race is to be the next, 12 entries having been made; Cummings of Norway holds this record. In the 220-yard dash, which is next, there are entered 23 good runners; Horne, Hebron Academy, holds the record of this event. Half-mile run will be the fifth event; Bisbee, of Hebron, holding this record, and there are 20 men who wish to take that honor away from him. The final heat of the 100-yard dash comes next with 17 men entered, followed by the final heat of the 220-yard dash. Putting 16 pound shot, 12 men entered, and the present record is held by Cummings of Bridgton Academy. Twelve men were entered in the pole vault, which will be event 10. Grover, Gould Academy, holds the record on the next event, running high jump, in which there are 18 men entered. Seventy-three feet six inches, is Bates' record for throwing the 16-pound hammer; 12 men have put their names on the entery list of this event, and Hebron Academy will try hard and retain their supremacy in this. French of Norway holds the record on the next event, which is running broad jump, he having done 17 feet six inches; 22 men are in this event.

Unless all signs fail this will be the most successful and by far the most interesting tournament ever held by the Interscholastic League. The admission will be 25 cents, and grand stand seats free.

The officers of the day will be, J. D. Merriman, referee; Arthur Wiley, L. P. Swett, judges at the finish; H. L. Horne, C. G. Mason, George A. Brooks, timers; John S. French, starter; C. P. Barnes, clerk of course; E. C. Teague, E. L. Bodge, field judges.

The color of Bridgton Academy, old gold and white; Gould Academy, gold and blue; Hebron, silver gray and heliotrope and white for Norway high school.

If the weather should be unfavorable Saturday the events will take place the second consecutive fair day, baring Sunday.

Gould Academy, which barely defeated Norway last year, will send down 11 trained athletes, all confident of winning.

Hebron will do her best to retain the cup and her position at the head of the list; with that end in view she will send down 27 men.

Norway and Bridgton Academy are each represented by nine men. Bridgton won the cup the first two years and then surrendered it to Hebron.

Much interest will centre in the bicycle race. Norway has always won this event and her friends are confident that the school will be well represented on the silent steed once more.

A new feature of Field day will be pole vaulting, the prettiest event of the contest. Games begin at 1 p. m.

At the conclusion of each event the numbers of the first three men will be announced together with the time.

None but contestants and officials will be allowed inside the track, and this rule will be enforced.

The championship cup is awarded to the school securing the most points, a first place counting five, second place three and third place one.

O. W. BROWN.

HARRISON.

It is very sickly in the village with several cases of typhoid fever, together with other sickness.

Walter Smith is having a chimney built to convene the coat shop.

We noticed Wyman Nevers and wife of Waterford in the village on Sunday.

Dr. Kimball of Bridgton is seen in our village daily.

Mrs. Nancy Frost continues in very feeble health.

All branches of business seem moving with a bright prospect for the future.

Frank Ricker has returned from a trip to the World's Fair and feels to join with the many thousands in praise of the great International Exhibition, saying when I was landed in the midst of Jackson Park to view its treasures for a little while I gave place to wonder and admiration, and the same of many other places of interest. Mr. Ricker says he feels well paid for going and came away dissatisfied because he could not stay longer. One will certainly combine pleasure and profit from a trip to the World's Fair.

S. K. Wight seems to be improving.

Mrs. Horace Walker has returned home from the hospital where she has been for a few weeks, seemingly in an improved state of health.

Moving stones are to be seen in Long Pond, a greater part of which lies in Bridgton, and has afforded matter of speculation to the natural philosopher. On the easterly side of the pond is a cave which extends nearly one hundred rods farther east than the general course of the shore. The bottom is clay and very shoal. A person could wade fifty rods into the pond. On the bottom are stones of of various sizes which it is evident from various circumstances have an annual motion toward the shore. The proof of this is the mark or track left behind them and the bodies of clay driven up before them. We should judge some of these stones are two or three tons weight and have left a track of several rods having at least a cart load of clay before them. The shore of this cave is lined with these stones which it would seem have crawled out of the water. We advise visiting this spot.

Fred I. Farwell has just set up a new vulcanizer for making rubber stamps, also added about 20 fonts of type. He says orders can now be shipped next day after the order arrives. He invites you to call or write for circulars and prices at 23 R. R. street, Bethel, Me..

FRYEBURG CENTER.

Peddlers and tramps are thick.

Items and geese are scarce.

Walter Hutchins one of our most promising young men, is attending Shaw's Business college, at Portland.

School commenced in Dist. No. 12 last Monday, Gertrude Fogg teacher.

Mrs. Esther (Hutchins) Smith of Pittsfield, Me., is visiting her mother.

All those who contemplate attending dancing school at Wiswell's hall, should communicate with him at once.

A beautiful rain fell Saturday, which was very much needed in this vicinity as most of the wells are about dry.

C. H. Wiswell attended the fair at Bridgton, and voted that the display in the hall was far better than at Fryeburg.

We have just discovered what has caused that happy and contented expression that has been illuminating the face of C. W. Gordon of late. He has sold his pine timber to A. P. Gordon, for a good round price.

The West Oxford fair, is a thing of the past, and the fakers and bean feeders have all departed for parts unknown, but the neatest and best conducted restaurant we saw on the grounds, was owned and managed by Charles Chandler. The best of satisfaction was expressed by the vast numbers of people who visited him daily.

The next thing to look forward to, is Thanksgiving and chicken pie.

NEWRY.

Mrs. Lawrence Searle, passed away quite suddenly after a long time of suffering. She leaves a husband and two little girls to mourn her loss, and who is there that can take a mother's place?

Edgar Coolidge is done working for his father and has returned to Upton, again.

A. H. Powers is at work for Mrs. Putnam of Hanover. The work is being done at the old Barker house.

N. W. Frost and daughter, called at Frank Bisbee's and A. H. Powers, last week.

Sons of Temperance.

The Sons of Temperance observed their first anniversary and also held a public installation at Ryerson Hall last Saturday evening, which was largely attended, there being some 90 invited guests from Oxford. This society, although organized but a short time, has done and are still doing a very good work in this vicinity, and all the members are wide awake to the cause in which they are interested. The installing officer was C. F. Starbird, D. G. W. P., assisted by Kate Houghton, D. G. C., and the following persons were installed as officers of Norway Lodge:

Chas. L. Randall, W. P.
Sadie E. Small, W. A.
William H. Richburg, R. S.
Grace M. Noble, A. R. S.
Emil Schnuer, F. S.
Edward A. Tyler, Treas.
Aaron Paige, Chap.
S. B. Cummings, Con.
Evis I. Kimball, Asst. Con.
Annie Moore, I. S.
Ralph Wheeler, O. S.
Joseph A. Snow, P. W. P.

After the installation was over the following programme was given which was greatly enjoyed, after which refreshments were served.

History of Division.....Evis I. Kimball
Recitation.....May Holden
Solo.....Abbie Benson
Recitation.....Agnes Connor
Solo.....Ernest Rowe
Reading.....E. A. Tyler
Essay.....T. H. Huntress
Solo.....Emil Schnuer
Recitation.....Clara Moore
Mrs. Jenny Craigin, Organist.

The parts were all well executed, and the sociable which followed ended the most enjoyable time had by the division since its organization.

EAST HEBRON.

Autumn is here with all its beauty. The trees are clothed in their variegated garbs warning us of the near approach of winter.

Minnie Davee is teaching in the White school-house. She has taught many terms in her own district at West Minot and adjoining towns.

Report says Charles Merrill and Mrs. Annie Bunker of Gloucester have united their fates.

Mrs. Hannah Harris has obtained bail. It is Ernest Staples' barn that was burned and other parties are engaged instead of Ernest S. Geo. Seavey disclaims being retained by him as a detective.

Mrs. Henry Berry and son attended the funeral last Saturday of the late Mrs. Lysander Ricker in Auburn.

A sad death occurred at West Auburn last Friday. A boy from the city being out of work was staying at Cyrenus Cushman's with his daughter, Mrs. Mary Strout. The boy returned with his gun, the screen door being fastened he set his gun against the door to go around and open it. Mrs. S. saw him and opened the door when the gun fell down striking the hammer and sent the charge into her body, shattering the bone in fragments. Part of the charge entered the bowels. Physicians thought it advisable to amputate the limb but death released her sufferings before the operation was completed. She leaves a husband and a child not two years old. She lost a little infant last summer. Mrs. S. was an only child. Her mother died a few years since which leaves her father in a very lonely condition. He lived in this place in his boyhood for many years. Every one expresses much sympathy for both father and husband and the boy suffers greatly about it thinking he caused all this sorrow.

Charles Allen bought Wm. Brown's grafted fruit at $1.50 per barrel and found barrels.

B. C. Keene is having his chimneys rebuilt in both houses. One chimney in the parsonage is in bad shape and will have to be rebuilt or repaired soon.

Mr. and Mrs. Getchell of Portland are visiting her sister, Mrs. A. M. Fogg.

Dan Mellen has gone away to work in the woods and drive logs after the fall rains.

GILEAD.

Mr. and Mrs. Ed. Hodgman of Medford, Mass., were guests at their uncle's, A. S. Hodgman's, over the 4th.

Mrs. W. F. Burbank of Lewiston is a guest at Mrs. D. C. Lary's.

Frank Walker of Waterville is in town visiting relatives and friends. He is stopping with his nephew, E. E. Kimball.

Mrs. Geo. I. Burnham visited her parents at West Paris last week, returning home Monday.

Mrs. A. M. Burnham returned to her home at Berlin last week accompanied by her mother, Mrs. Geo. Burnham.

Mr. and Mrs. Henry Verrill of West Bethel were at her brother's, Eli Peabody's Sunday.

There will be preaching at the church at the usual hour, by Mrs. Trafton of Gorham, N. H., next Sunday morning.

Two trials at town hall Saturday. One Frenchman fined $10 and 30 days. Another fined $1 and costs.

Mrs. Holt and daughter of Norway are in town guests at her sister's, Mrs. M. P. Connor's.

Frank Walker, Elmer Kimball and Hosea Lary visited Hastings Monday.

Mr. and Mrs. Thomas Adams of Gorham, N. H., were guests at H. P. Wheeler's over Sunday.

A heavy thunder shower Monday afternoon.

WEST PARIS.

Edwin H. Brown has returned from the World's fair, and reports a fine time.

Clara Berry has entered Bates College.

T. L. Barrett is buying older apples as well as the best quality.

Alley Marshall and Wm. Berry are building horse sheds near the Baptist church. I think they made a mistake in not putting the sheds back of the church instead of on the street.

Chas. S. Bacon is the owner of the best pair of yearling steers in the county, so says Oxford county fair and Woodstock town fair; they girt 6 ft. 3 in. and weigh 2300 pounds. Mr. Bacon had a lot of his fine cabbages stolen one night last week. The thief is spotted.

Green Bacon has moved his shoe-maker's shop over Mrs. Mary Bradbury's millinery store.

The ADVERTISER'S former compositor, Walter Bacon, is slowly convalescing from a severe and tedious run of typhoid fever.

L. M. Mann has on hand a large quantity of white birch dry wood for sale.

JNO.

HANOVER.

Mrs. Frank Bartlett, from Canon City, Col., is stopping with her mother, Mrs. Bartlett.

Dana Foster of Waterville, is in town this week on a hunting trip.

Louie Patch has finished her work for Mr. Virgin and gone home to Albany.

Our new miller, H. H. Staples, has taken charge of his mill, and is now ready for business.

Solon Putnum is repairing the old Capt. Barker place and has got the water running to the house, and is plastering the house now. It will be a good rent when finished.

Lennie Bean has gone to Milan, N. H., this week, on a visit to her folks.

Frank Barrows from Milan, N. H., was in town last week.

Charlie Howe has put a fine stock of groceries into his new store, and also has a fine assortment of books and stationery. Call and see him.

WEST FRYEBURG.

Carrie Webster has taken advantage of the excursion to Boston to make a visit of a few weeks to an aunt in Worcester, Mass.

Eva M. Hill has returned from North Conway, where she has spent the summer.

Hattie Webster who has spent several weeks at Kearsarge village, is at home.

Tuesday, the 26th ult. there arrived at the post-office a bundle weighing seven pounds, not mail matter precisely, and labelled Mollie Chase Hutchins. Our former townsman, John W. Hutchins, bears his parental dignity gracefully, and has our best congratulations.

Byron Hutchins is with his family at his old home.

Mrs. M. A. Colby has gone to Skowhegan as the delegate of the Stirling Literary Club to the gathering of the State Federation of Woman's Clubs.

Tuesday, Oct. 3d, the regular meeting of the Stirling Literary Club was held at the home of the president. The study of Current History was decided upon as the next topic for club consideration.

Geo. F. Haley and wife have returned from Chicago, and are at home in Wakefield, Mass.

Mrs. Mason and daughter of North Conway, have been the recent guests of Mrs. E. P. Hutchins.

[Reported for the Advertiser.]

Cattle Show at Bryant's Pond.

The first Cattle Show and Fair ever held in Woodstock was held at Bryant's Pond, on Thursday, Oct. 5th, by the citizens of Woodstock, Greenwood and vicinity, and was in every way a success beyond the most ardent hopes of anyone.

The day proved to be one of the most beautiful days of the season and the streets were soon thronged with people and teams. The programme for the day was as follows: From seven till ten o'clock arrangement of stock and articles for exhibition, and examination of town teams; at 10 o'clock drawing match for oxen and horses; at 11 o'clock exhibition of horses and colts and a trotting match; at 1 o'clock bycicle race; at 2 o'clock ball game, Gorhams vs Paris.

Before 10 o'clock the teams were formed in two lines, Woodstock cattle in one, and Greenwood cattle in the other. They were then examined by the several committees, when they all formed in line, 40 yokes in all, and headed by the famous "Bacon steers" of Paris, were driven through the village and back. Blue and red ribbons were used for prizes for the live stock and were given by Franklin Grange and were printed by A. M. Chase, esq., free. Mr. Chase also gave the printed premium cards for all other articles.

The committee on town team was Harry Hutchins of Rumford and D. P. Curtis of West Paris. The first prize was given to Woodstock, the second to Greenwood.

Committee on beef cattle was E. H. Pike, Woodstock, and Joseph Cummings, Paris. The first prize for beef oxen was given to Herbert Ford of Woodstock, second prize to I. S. Curtis of Greenwood.

The committee on matched cattle was Alfred Bryant of Woodstock, Ransom Cole of Greenwood, and Geo. Brown of Milton. Their report was matched oxen, I. S. Curtis, Greenwood, 1st; Herbert Ford, 2nd. Matched 3 year-olds, Granville Felt, Woodstock, 1st; Will Farr, Greenwood, 2nd. Matched 2 year olds, J. H. Davis, Woodstock, 1st, L. P. Bryant, Greenwood, 2nd. Matched yearlings, C. S. Bacon, Paris, 1st and 2nd, as they were the only ones upon exhibition. Girth, 6 feet, 3 inches. Weight 2300 pounds.

Oxen or steers were exhibited by the following parties—G. W. Whitman 1 pair, Augustus Billings 1, Granville Felt 2, R. C. Davis 3, Hiram Bacon 1, Simeon Curtis 1; D. A. Cole 1, E. Perham 1, Alonzo Felt 1, Emerson Billings 1, H. Ford 1, Richard Farnum 1, Henry Russ 1, Chas. Page 1, J. Heath 1, J. H. Davis 2, Geo. S. Whitman 1, Levi Procter 1, Elijah Tyler 2 Benj. York, Woodstock 1; Geo. E. Brown 1, Milton; George Crockett 2, W. H. Pearson 1, Geo. Day 1, Woodstock; Daniel Bryant 1, E. M. Ring 1, Will Farr 1, Hanson Cole 1, A. Brooks 1, L. P. Bryant 1, I. S. Curtis 1, Harry Cole 1, Greenwood; C. S. Bacon 1, Paris.

The drawing match, which came next, was in charge of Otis Dudley and Emerson Billings of Woodstock and Daniel Bryant of Greenwood. The 1st prize for heavy oxen was given to I. S. Curtis of Greenwood; 2nd to Chas. Page of Woodstock. Draft horses in span, 1st E. H. Pike of Woodstock, 2nd to B. Morrison of Greenwood. Then came the novel match of pulling E. H. Pike's horse, weighing 1185 pounds against an equal weight of men. The horse made a good pull and the crowd said "no eight men could start that load." But they did land won the first handsomely. So excited had the large crowd become in the drawing that it was kept up until late in the day. Many different pairs of cattle were tried and it was generally remarked that "the pulling was excellent."

Horses and colts.—Committee, A. C. Ricker, D. A. Coffin and H. E. Cole.

Stallions, F. P. Cole, Woodstock; "Rex Wilkes," 1st, Mason Bartlett, Greenwood, "Gloster," by Albrino, 2nd. "Custer," by "General Custer," was also exhibited by Coffin.

Brood Mares with Colts.—Charley Small, of Greenwood, 1st, Bert Ayer, of Greenwood, 2nd. Walter Small also showed a fine "sucker" much younger.

Two year olds, Zack. Swan, Bryant's Pond, 1st; L. C. Trask, Greenwood, 2nd. Fine colts were also shown by G. L. Cushman, R. C. Davis, James H. Farnum and Frank P. Cole.

Yearlings.—D. A. Cole, Woodstock, 1st; John Titus, Greenwood, 2nd. T. P. Cole also showed a good yearling.

Horse Trot.—There were only three started, James H. Farnum, F. P. Cole and Alton Coffin. Farnum received 1st, and Cole 2nd.

Bicycle Race for Novices. Only two started, Minot Davis and Walter Bartlett. Won by Davis.

Eighteen Cows were on Exhibition.—D. E. Swan, J. H. Davis and L. C. Trask, committee.

R. K. Dunham received 1st premium on registered Jersey cow. G. W. Waterhouse 1st on Jersey heifer; E. H. Pike, 2nd. G. L. Cushman 1st on Jersey cow not registered; Geo. S. Whitman, 2nd. A. L. Rowe 2nd on Durham cow.

D. G. Swan, Sam Sweetsir and K. G. Perham also exhibited cows.

Poultry.—W. H. Pearson and G. S. Whitman, committee.

Several coops were exhibited. D. G. Swan had white Leghorns; H. C. Bacon, Excelsiors; Kingman Perham, Pekin Ducks; John Small, Plymouth Rocks.

Fruit Exhibit.—Committee, W. H. Pearson, G. L. Cushman and S. L. Russ.

R. C. Davis, Woodstock, was given 1st prize for best general collection, consisting of forty-six varieties of apples, one of pears and eight of grapes. Mrs. G. W. Waterhouse, Greenwood, showed thirty-two varieties of apples, six of pears, two of grapes, two of crabs, and received the 2nd premium.

W. H. Pearson had thirty varieties of apples, nine of pears, four of grapes, one of crabs, and one of quince.

G. L. Cushman had thirty-three varieties of apples; John Arkett, six; Alonzo Felt, six; K. Perham, two; H. C. Bacon, eight; Albion Bowker, fourteen; Daniel Bryant, eleven; Geo. Q. Perham, fifteen; D. C. Estes, three; S. M. Higgins, nine; F. H. Thurlow, two; Chas. Sessions, one; Otis Dudley, four; Stephen Rowe, two; Herbert Ford, twenty-five; W. S. Davis, twelve; Frances Hammond, one; F. L. Wyman, twelve; John Hathaway, eight; A. L. Ross, four; Augustus Billings, one of apples and one of grapes; Edwin Doughty, four of apples and one of pears; Lula M. Brown, one of plums. The whole exhibition of fruit was excellent.

Butter and Cheese.—Committee, Mrs. S. G. Wyman and Mrs. H. C. Bacon.

Etta Robbins received 1st prize on butter; Mrs. Etta Pike, 2nd. Exhibits of butter were made by Mrs. Clara Felt, Mrs. L. C. Trask, Mrs. Thomas Cushman, Mrs. Mary Swan, Mrs. H. H. Cushman and Mrs. Julia Cole.

The committee wished they had first premiums for all, as they were all first class.

Mrs. Alonzo Felt received 1st on cheese; Mrs. Hester Bean, 2nd.

Quilts and Rugs.—Committee, Mrs. A. C. Ricker, Mrs. Betsey Curtis and Mrs. J. M. Day.

Mrs. Etta Stephens received 1st and 2nd premium on braided rugs; also 1st on ravelled rugs; Mrs. Annie Davis, 2nd.

On drawn rugs, Mrs. Henry Cole 1st; Mrs. Martha Davis 2nd. On silk quilts, Mrs. Harry Littlefield 1st; Edith Jackson 2nd. Worsted quilts, Emma Davis 1st Mrs. E. Stephens 2nd. Print quilts, Mrs. Caroline Mountfort 1st, Miss Alonzo Felt 2nd. Embroided cotton quilts. Mrs. Frank R. Andrews 1st; Mrs. Alice Bacon 2nd.

Flowers—Committee, Mrs. C. R. Dunham, Mrs. Clara Felt, Evin Bacon.

Pot flowers—Evie Bacon 1st; Villa Dunham 2nd. Cut flowers, Mrs. Earl Farrington 1st; Mrs. Andrew Hill 2nd.

Oil paintings—Carl Dudley 2 landscapes; Myrtle Bacon, homestead buildings (Maplewood); Mrs. Lydia Rankin, 1 landscape, 1 marine view, 1 flower-piece; Mrs. T. R. Day 3 pictures, landscape 1st premium; Mrs. Lydia Rankin, landscape in black and white, 1st premium, marine view 2nd.

Drawing—Clara Pratt, kitten and frog 1st premium; Geo. P. Merrifield, dogs head 2nd premium.

Crayons—Myrtle D. Yates, 4 crayon portraits 1st premium, marine view 2nd premium.

Committee on paintings, drawing and crayons—F. T. Falkner, Turner, Mrs. C. S. Marshall Paris, Mrs. A. M. Chase Bryants Pond.

Advertising exhibits—W. G. Morton made a very artistic display of house furnishing goods, carpets, lamps, furniture, etc.

C. W. Bowker South Paris, was on hand with a fine display of ladies' cloaks.

W. J. Wheeler was represented by E. E. Tuell with a fine Estey organ.

Ansel Dudley made a fine display of boots and shoes under the charge of Frank Ford.

Sylvania Perham occupied one window with a fine display of ribbons and millinery goods.

Canned goods—Committee, Mrs. N. G. Sessions, Mrs. W. H. Pearson, Mrs. Adele Curtis.

Stephen Rowe exhibited, plums, apples, pumpkins, blueberries, blackberries, strawberries; Mrs. W. H. Pearson, crabs and grapes; Mrs. F. L. Wyman 4 varieties of plums, 1 of gooseberries one of crab apples; Geo. Waterhouse, pickles, jellies and currants; Mrs. N. G. Sessions cheese; Mrs. D. D. Peverly raspberries, strawberries, blackberries, one can of strawberries put up in 1893; two jars of crabapple jelly; H. F. Houton pears, grapes and peaches; Lula M. Brown tomatoes, plums and strawberries; H. A. Estes cheese and pears; Mrs. Harriet Billings crab apples, pears, grapes; Mrs. Villa Dunham pears, peaches, strawberries and pickles; Lizzie Meader peaches and jelly; Julia Curtis crab apples and jelly; Mrs. D. A. Cole pears, crab apples, peaches, plums, jellies, pickels; Mrs. H. Davis maple syrup and sugar; Mrs. Clara Felt high bush cranberries; Etta Robbins bog cranberries; Ada E. Abbott jelly; D. G. Swan extracted honey; R. C. Davis extracted honey and comb honey.

Premiums awarded on honey, D. J. Swan 1st; R. C. Davis 2nd.

Jellies, Mrs. D. A. Cole 1st; Mrs. W. H. Pearson 2nd.

Pears, Mrs. D. A. Cole 1st; Mrs. F. L. Wyman 2nd.

Plums, Mrs. F. L. Wyman 1st; Lula Brown 2nd.

Peaches, Lizzie Meader 1st.

Strawberries, Effie Peverly 1st; Luly Brown 2nd.

Pickles, Mrs. Waterhouse 1st; Villa Dunham 2nd.

Vegetables—Committee, Stephen Rowe, John Arket, Henry Davis.

H. P. Houghton kindly gave the use of his large store room under the new town hall for the vegetables, carriages, agricultural implements. We find it impossible to give a complete list of exhibits in this department consisting of almost every variety of potatoes, turnips, pumpkins, squashes, cabbages, onions, traced corn, etc.

First premium or Dakota Reds, was given to D. A. Cole; 2nd to G. M. Felt.

White Elephant, C. H. Sessions 1st; Bert Perham 2nd.

Pumpkins, H. J. Libby 1st; D. A. Cole 2nd.

Miscellaneous—Com. Susie Thompson, Emma Small, Effie Peverly.

Space forbids us to attempt to mention the many things exhibited which could not be classed together, but we give a few.

Mrs. McKenney of Norway, aged 86, fine specimens of needle work and drawn work; Roscoe Tyler specimens of pen work; Evelyn Bacon glass jewelry case; Ellen Fickett feather flowers; Mrs. T. R. Day decorated china plate; Mrs. A. W. Arkett shaving case; Mrs. Harriet Billings wreath and cross of dried flowers; Geo. Merrifield moose horns; Mrs. Abbie Yates teapot said to have come over in the Mayflower.

The large grange hall including the stage was literally covered with things.

Some sheep and other animals were exhibited of which we can get no report.

The Bryant's Pond Cornet band, A. M. Chase, leader, kindly gave their services and gave some good music, which favor we hope our citizens will appreciate.

The ball game between the Gorham and Paris clubs, was won by the Gorham's 11 to 7.

About 45 couples attended Stearns & Norseworthy's concert and dance at the grange hall in the evening.

Eternal advertising is the price of trade. Some argue that it is expensive to advertise. It is the most profitable expense you can have, if you handle it properly.

BUCKFIELD.

Quite a number from this place attended the races at Rigby Park.

Drs. Caldwell and Decoster removed a cancer from the person of a Mrs. Purkis of Hartford last week. Mrs. Edson Murdock is afflicted with the same.

Mrs. O. H. Horsey drives a pair of black colts bought of John P. Swasey.

Norman Buck of Bethel, formerly of this town, was here with his uncle Ariel Horton, Saturday.

The Buckfield band advertise a concert next Tuesday evening.

Wm. H. Abbott is confined to his bed by sickness.

Geo. Jones spent the Sabbath with his parents. He is employed in a drug store at Sabbatus.

Harry Bonney of Auburn is in town.

Wells are becoming dry, with water at a premium. G. T.

EAST BROWNFIELD.

Mr. and Mrs. L. R. Giles have returned from the west, after being absent a month. They visited the Fair at Chicago on their way.

Wm. H. Sidelinger is having quite an extensive job done at the old homestead, putting in pipes to have the house heated by steam! They have a steam fitter from Boston, beside other workman and will soon have the work completed.

Charles Stanley made a short call on friends at home last week and returned to Intervale, N. H., where he has workek for several months.

Oxford County Loan Association.

NORWAY, September 25, 1893.

S. S. LOCKE, President.
H. D. SMITH, Sec'y and Treasurer.
Directors:—S. S. Locke, W. H. Whitcomb, H. M. Bearce, S. D. Andrews, H. D. Smith.

Organized April 2, 1887.

LIABILITIES:

Capital Stock,	$10,000.00
Surplus,	2,700.00
Profits,	1,397.12
Debenture Bonds sold,	57,000.00
Bills Payable,	2,150.00
	$73,717.12

RESOURCES:

Loans on Mortgage of real estate,	$71,301.00
Due from Bank of Gallaway, Neb.,	2,258.31
Due from Bank of Gering, Neb.,	55.88
Expense account,	31.35
Cash on deposit,	41.58
(41-43)	$73,717.12

CHARLES R. WHITTEN, Bank Examiner.

S. A. STEVENS,
CIVIL ENGINEER & SURVEYOR,
Lock Box, 171, Norway, Me.
Special attention to the retracing of old lines. All lines re-traced by solar compass.
Estimates furnished and correspondence solicited. 41tf

E. E. MILLETT,

MANUFACTURER OF

Men's, Boys', Ladies', Misses' and Children's

FINE

Custom Boots, Shoes and Slippers,

at prices just as low as you can possibly buy the same grade of goods anywhere in this county.

I have a few small lots of Shoes in stock that I will sell very low to close CALL AND SEE THEM.

One lot Men's Calf Congress and Lace Shoes, custom made, price..... $3.00
One lot Men's Calf Congress and Lace Shoes, custom made,..... 3.50

Be sure and see these goods, as they are a great trade.

LADIES' OXFORDS,.....from 75 cents to $1.50.

REPAIRING NEATLY AND PROMPTLY DONE.

Remember the place is over Geo. W. Hobb's Variety Store,
Main Street, Norway, Me.

CARPETS!

We are showing our New Line of Carpets in the Latest Patterns and Colorings. We have an extra good assortment of our *EXTRA SUPER ALL WOOL*, of strictly standard and reliable make,

Which we shall sell at Bottom Prices,

If in want of a Carpet, call in.

RUGS at Bargain Prices.

HOWE & RIDLON,
98 Main St., Opp. Post Office, Norway.

Remember we have Groceries, Teas, Coffees, etc., and that quality and price can't be beat.

VIVIAN W. HILLS,

Jeweler and Optician,

Watches, Clocks, Jewelry, Solid Silver and Plated Ware, etc.

SPECTACLES AND EYE-GLASSES.

Remember HILLS is the only practical Optician in Oxford Co.

Norway, - - - - - - Maine.

FLOUR, GRAIN AND FEED.

We have the Largest Stock of Flour, Grain and Feed to be found in Oxford County.

Flour we sell at a lower price than was ever known. Of this there are the several desirable brands that have given such good satisfaction in years past for Pastry, and the world renounced Pillsbury's and Washburn's Flour, which for Bread, are marvels in economy, quantity and excellence in bread-making.

We never was in a better condition to furnish Farmers and Patrons with Cottonseed, Linseed and Glutten Meals, which are fresh and sure to please. We can supply you with Corn, Corn Meal, Oats, Shorts and fancy white Middlings, with several other grades. Our prices are always the lowest on these goods.

PRESSED HAY.—First quality Pressed Hay from Canada, bright, clean and good.

POR POULTRY, we have a full line of feed, such as smoked wheat, cracked bone, ground oyster shells, beef scraps, and different brands of Egg Food.

SALT for the table, for pickling pork, and in lumps to put in stalls and tiups for horses and cattle.

C. B. CUMMINGS & SONS,
Norway, - - - - - - - Maine.

HARD TIMES

Have decided us to put in stock a

COMPLETE LINE OF FURNITURE,

CONSISTING OF

CHAMBER SUITS, LOUNGES, TABLES, EASY CHAIRS, MATTRESSES, SPRING BEDS, Etc.,

together with a line of *CHAIRS OF OUR OWN MAKE*; and we shall offer to the people of

HARRISON AND VICINITY,

this stock, (which we have have just bought for SPOT CASH) at the lowest prices the same quality of goods were ever offered.

Don't delay, but come and secure the bargains we now offer, as we are giving you the benefit of the hard times of which we have taken advantage.

ELLINGWOOD MANUFACTURING CO.,
In Coat Shop Building, (50tf) Adjoining M. Jordan & Sons.

- USE -

Crockett's Condition Powders.

Pronounced by all leading Horsemen to be the best. Only 25 cents.

F. P. STONE, THE DRUGGIST,
Norway, - - - - - - Maine.

On Monday the 11th,

We open our NEW STORE with a complete line of

OPTICAL GOODS.

Opera Glasses, Field Glasses, Spy Glasses, French Reading Glasses, Magnifying Glasses, Pocket Magnifiers, Mineral Loupes, Linen Provers, Microscopes, Coddington Lenses, Graphoscopes, Compasses of every description, Hygrometers, Thermometers, Barometers. In fact a complete line of all OPTICAL Goods.

Our Spectacles and Eye Glasses are fitted by careful examination of the eye, and we guarantee everything we do in this line, or no pay. Respectfully

H. D. COLE,
Next door to Cole's Jewelry Store, - - Norway, Maine.

Highest of all in Leavening Power.—Latest U. S. Gov't Report.

Royal Baking Powder

ABSOLUTELY PURE

TAKE WARNING!

Neglect Not These Signals of Danger.

A Useful Lesson on Health Taught by The Indians' Example.

Let the Remedy be Simple and Safe—Kickapoo Indian Sagwa.

If you are ailing, not exactly sick but not feeling "just right," have a drowsy, dull feeling, bad taste in the mouth, variable appetite, occasional pains in the joints and muscles, and other signs of impending sickness, why not do as the Indian does—drive such symptoms out of the system by the judicious use of their reliable vegetable remedy, Kickapoo Indian Sagwa?

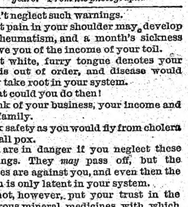

"Thundering Horse," a Kickapoo chief, age 92 years. From his photograph.

Don't neglect such warnings. That pain in your shoulder may develop into rheumatism, and a month's sickness deprive you of the income of your toil.

That white, furry tongue denotes your liver is out of order, and disease would easily take root in your system.

What could you do then!

Think of your business, your income and your family.

Seek safety as you would fly from cholera or small pox.

You are in danger if you neglect these warnings. They *may* pass off, but the chances are against you, and even then the poison is only latent in your system.

Do not, however, put your trust in the numerous mineral medicines with which the market is flooded. The action of many of these decoctions comes from mineral poisons they contain, such as mercury, arsenic, strychnine, bismuth, iodide of potassium, and the like and any druggist will tell you if he feels candid, that this is so.

Kickapoo Indian Sagwa and other Kickapoo Indian medicines contain only the product of the field and forest, nature's own vegetable growth of roots, barks and herbs, and of necessity are free from all mineral poisons whatever, because the Indians have no knowledge of them, depending wholly upon nature's laboratory for their resources, and upon their skill, born of centuries of experience, in preparing them.

Kickapoo Indian Sagwa, *made by the Indians from roots, barks and herbs of their own gathering and curing, is obtainable of druggists and medicine dealers only. One dollar per bottle; six bottles for five dollars.*

FREE Send three two-cent stamps to cover postage and we will mail you free a thrilling and interesting book of 178 pages, entitled "Life and Scenes Among the Kickapoo Indians." Tells all about the Indians. Address REALY & BIGELOW, Distributing Agents, 521 Grand Ave New Haven, Conn.

Hosea Ballou Bisbee.

Hosea Ballou Bisbee, who died in Sparta, Wisconsin, was a native of of Sumner, Me., and a son of Calvin Bisbee one of the early settlers of that town. Hosea's advantages of education were quite limited receiving barely the common school advantages. In early life he studied medicine in the Thomosonian system, but never come much into practice. He was a natural mechanic and succeeded in learning the blacksmith trade, at which he was very skillful and followed that business for many years.

In the early forties he went to North Woodstock where he had an uncle, Rouse Bisbee, and commenced work at blacksmithing. While there he married Elizabeth, daughter of John Clark of Woodstock, by whom they had a daughter, Beulah, who married a Payne and with whom her father was living at the time of his death.

In 1847 Hosea came to Norway to work as blacksmith in the foundry then just started at Steep Falls under the firm name of Brown & Co., working for that firm until 1854, when the firm name was changed to E. H. Brown & Co. In 1860 the firm name was changed to Brown & Bisbee, for the manufacture of "Gibbs' Cylinder Plow."

He settled on the place now occupied by W. H. Porter, where he lived until he left for the West. His wife, Elizabeth, died while they were living there. He afterward married Charlotte, daughter of Dr. Alden Shaw of Buckfield, by whom he had one child, Mary, who went to California a few years ago to engage in the art of photography and is very successful in the studio.

In the early sixties he moved to Sparta, Wis., where he worked at his trade a few years when he bought and moved on to a farm adjoining the Clark farm. The Clarks had previously moved from Woodstock and settled in Sparta, where the surviving ones still live.

His second wife died in 1872 and he afterwards married again but they lived but a short time together, he finally settling down on his own farm with the married daughter where his days ended.

In politics he was an abolitionist of the Loyd Garrison stamp, in religion a materialist, although he became at one time quite interested in spiritualism as being a clew to evidence of a life in the future.

There are two surviving brothers, Charles of Waterford and Capt. Lewis of Sumner.

OXFORD.

Saturday evening two barges, of John M. Cummings of Norway, and a dozen private teams conveyed sixty-five members of Oxford Division No. 32, Sons of Temperance, to Norway to participate in the first anniversary exercises of Norway Division, No. 49, which was organized one year ago by members of Oxford Division with 23 charter members; now there are 68 names on the roll call. The entertainment furnished by members of the Division was excellent, showing much talent, and was thoroughly appreciated by the visitors, as was the refreshments, which were served in abundance. Norway Division has begun a glorious work, and we wish them "God speed" and success in the cause they represent.

James L. Holden has reduced the number of his employees in the basket factory.

Mr. and Mrs. F. W. Lord have returned from Boston and Old Orchard.

Mrs. J. M. Keith of Boston is staying in the place overseeing the finishing and furnishing of her residence on Allen Hill.

Louis Jacques now of Lewiston, is lathing on E. W. Edwards new house.

William E. Bumpus and Mrs. J. F. Smith are sick with what the physicians call typhoid fever.

It has been a prosperous year for Robinson Hall. The directors report a large sum in the treasury. This will probably be